

**evenheat**  
www.evenheat-kiln.com

DATE:  
10/05/15  
06/15/16

Evenheat Kiln, Inc. Phone 989-856-2281  
PO Box 399 Fax 989-856-4040  
Caseville, MI 48725

Model: HF 2327 RM II 240V

Panel: 09-16	
240V	48A   11,520W   1Ph.   DOC #: HF2327RMII240V

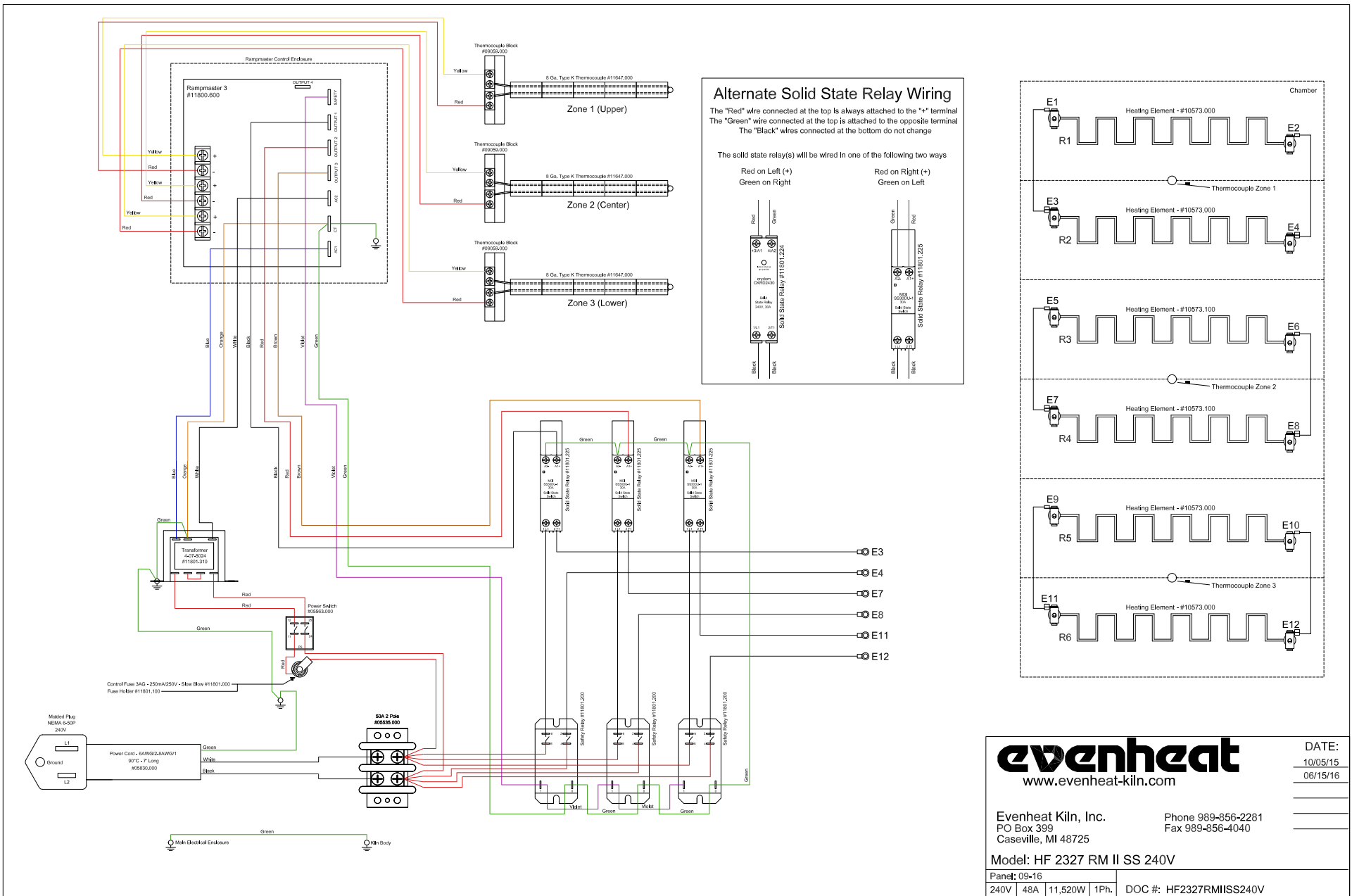

**evenheat**  
 www.evenheat-kiln.com

DATE:  
 10/05/15  
 06/15/16

Evenheat Kiln, Inc. Phone 989-856-2281  
 PO Box 399 Caseville, MI 48725 Fax 989-856-4040

Model: HF 2327 RM II SS 240V

Panel: 09-16	DOC #: HF2327RMISS240V
240V   48A   11,520W   1Ph.	

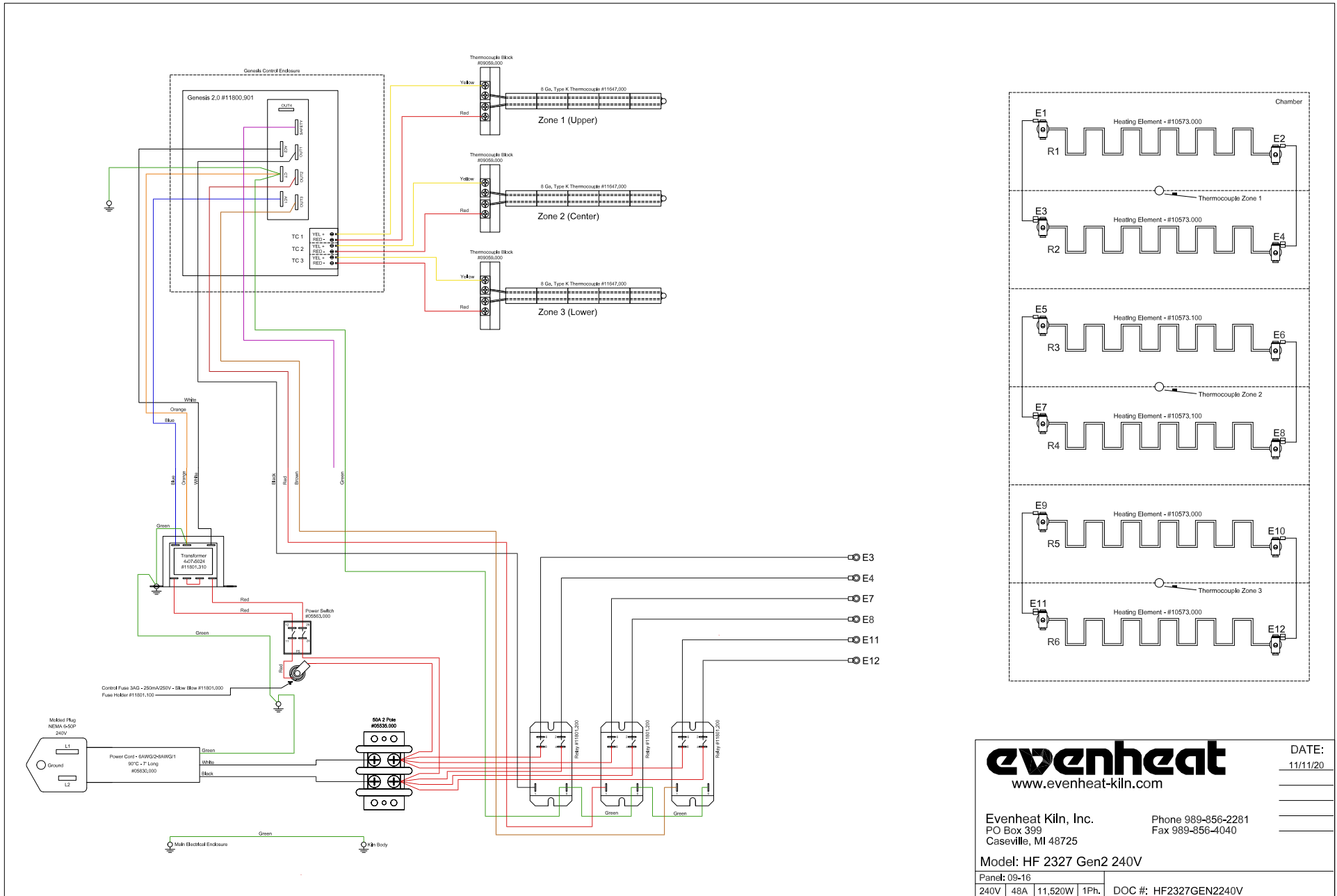

**evenheat**  
www.evenheat-kiln.com

DATE: 11/11/20

Evenheat Kiln, Inc. Phone 989-856-2281  
PO Box 399 Fax 989-856-4040  
Caseville, MI 48725

Model: HF 2327 Gen2 240V

Panel: 09-16	
240V 48A 11,520W 1Ph.	DOC #: HF2327GEN2240V

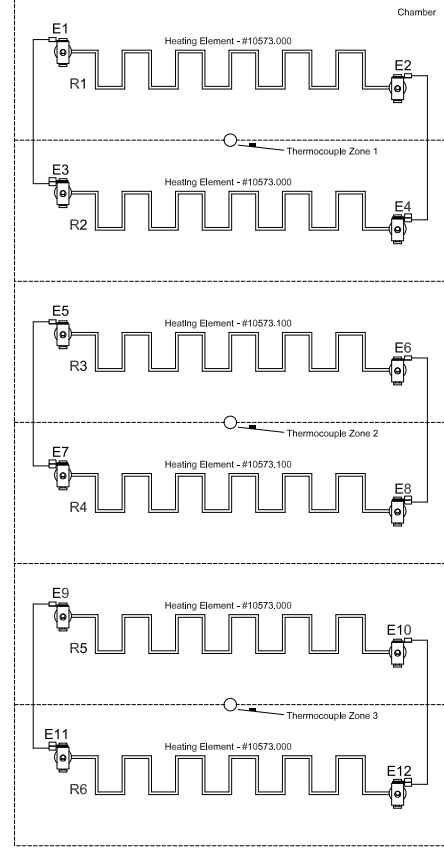
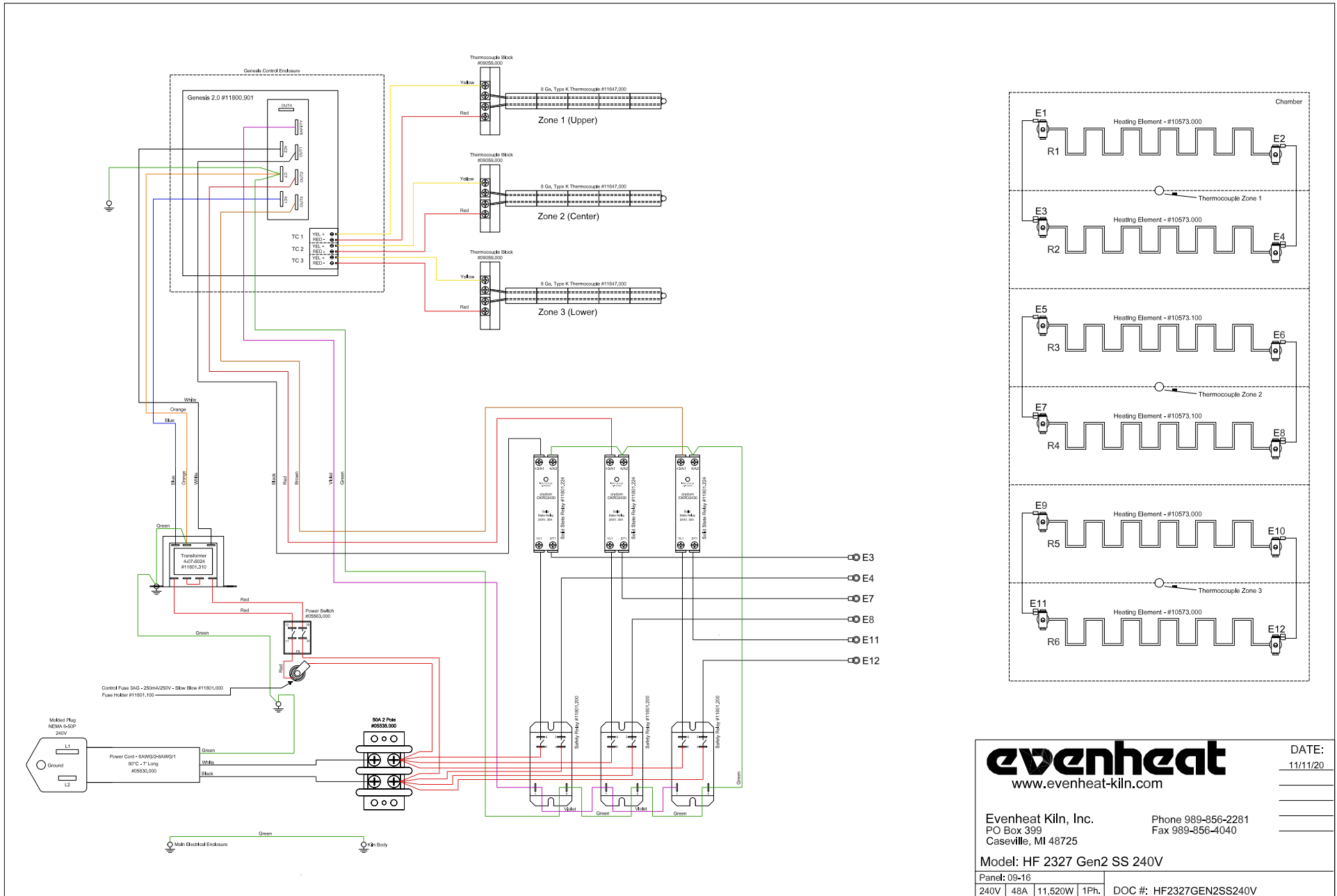

**evenheat**  
www.evenheat-kiln.com

DATE: 11/11/20

Evenheat Kiln, Inc. Phone 989-856-2281  
PO Box 399 Fax 989-856-4040  
Caseville, MI 48725

Model: HF 2327 Gen2 SS 240V

Panel: 09-16	
240V 48A 11,520W 1Ph.	DOC #: HF2327GEN2SS240V

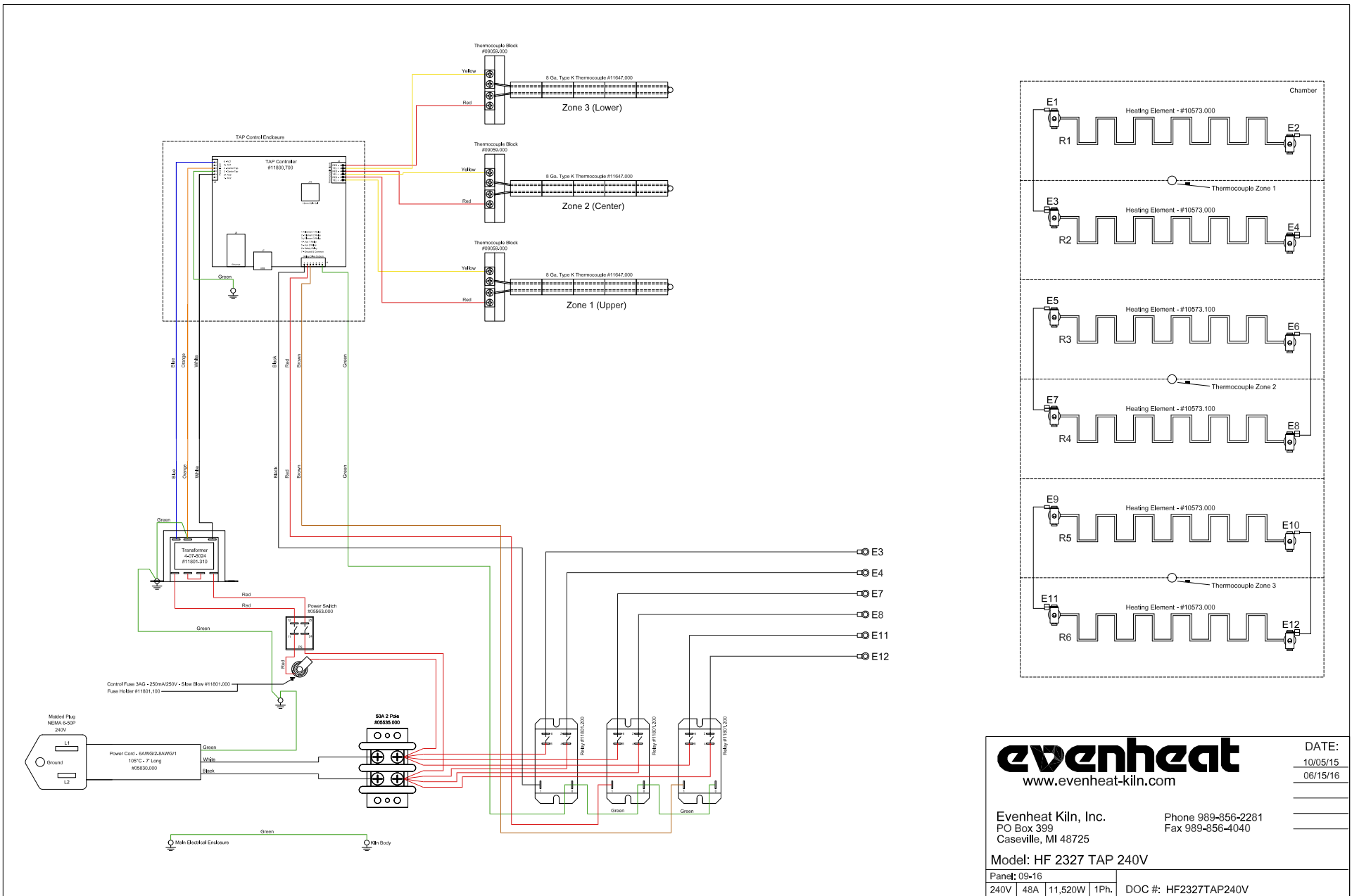

**evenheat**  
www.evenheat-kiln.com

DATE: 10/05/15  
06/15/16

Evenheat Kiln, Inc. Phone 989-856-2281  
PO Box 399 Fax 989-856-4040  
Caseville, MI 48725

Model: HF 2327 TAP 240V

Panel: 09-16	
240V   48A   11,520W   1Ph.	DOC #: HF2327TAP240V

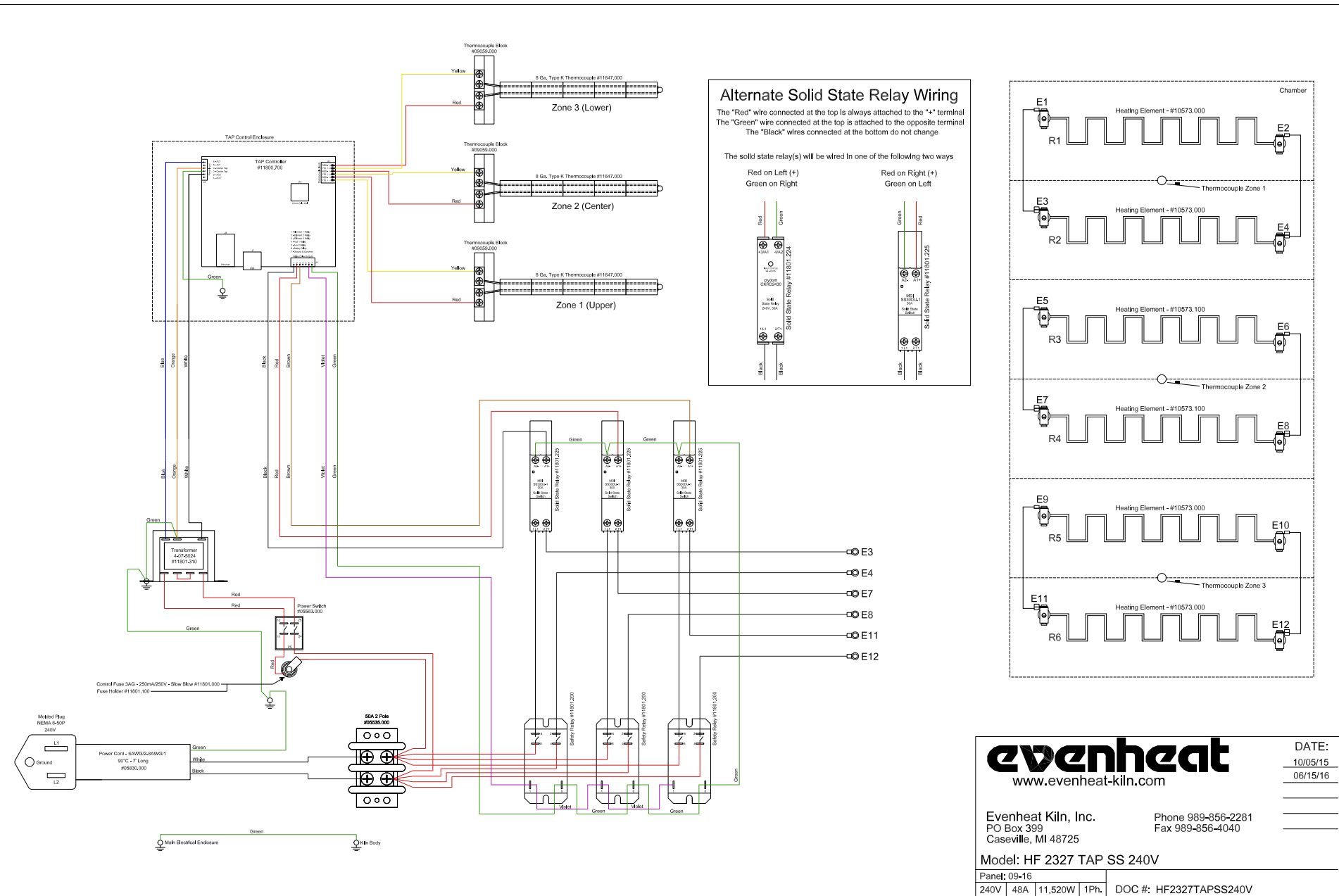

### Alternate Solid State Relay Wiring

The "Red" wire connected at the top is always attached to the "+" terminal  
 The "Green" wire connected at the top is attached to the opposite terminal  
 The "Black" wires connected at the bottom do not change

The solid state relay(s) will be wired in one of the following two ways

Red on Left (+)  
Green on Right

Red on Right (+)  
Green on Left

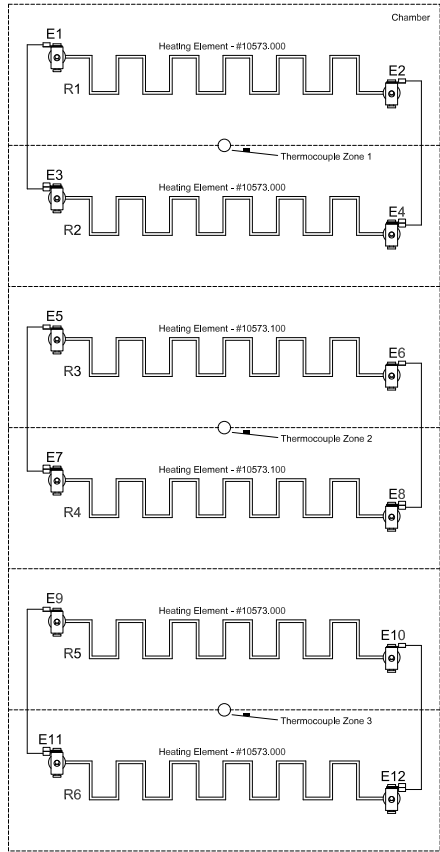

**evenheat**  
 www.evenheat-kiln.com

DATE:  
 10/05/15  
 06/15/16

Evenheat Kiln, Inc. Phone 989-856-2281  
 PO Box 399 Caseville, MI 48725 Fax 989-856-4040

Model: HF 2327 TAP SS 240V

Panel: 09-16	DOC #: HF2327TAPSS240V
240V   48A   11,520W   1Ph.	