

**evenheat**  
www.evenheat-kiln.com

DATE:  
08/18/14  
06/15/16

Evenheat Kiln, Inc. Phone 989-856-2281  
PO Box 399 Fax 989-856-4040  
Caseville, MI 48725

Model: RM II 1822 STP 240V

Panel: 08-16	240V	30A	7200W	1Ph.	DOC #: STP1822240V
--------------	------	-----	-------	------	--------------------

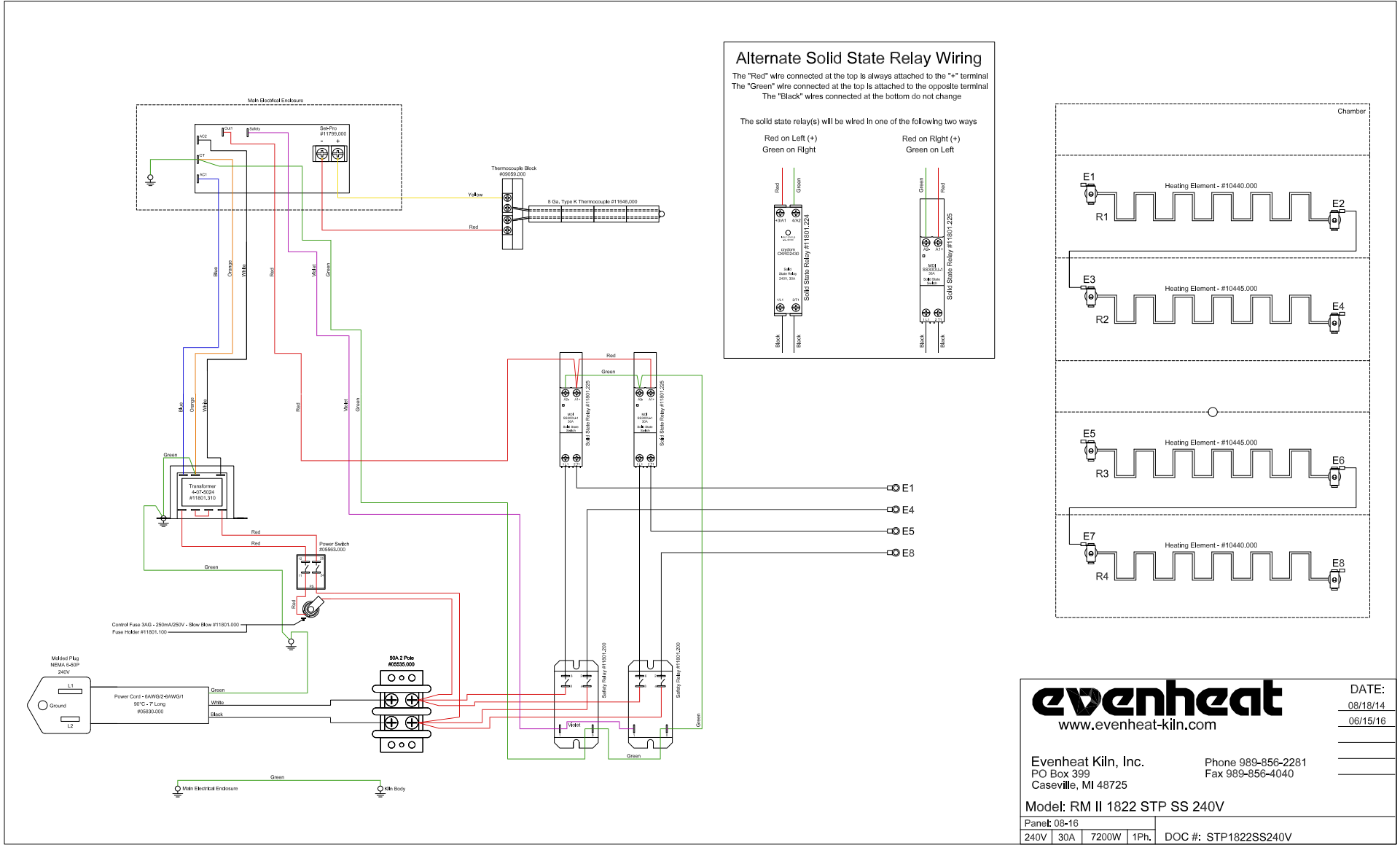

### Alternate Solid State Relay Wiring

The "Red" wire connected at the top is always attached to the "+" terminal  
 The "Green" wire connected at the top is attached to the opposite terminal  
 The "Black" wires connected at the bottom do not change

The solid state relay(s) will be wired in one of the following two ways

- Red on Left (+)  
Green on Right
- Red on Right (+)  
Green on Left

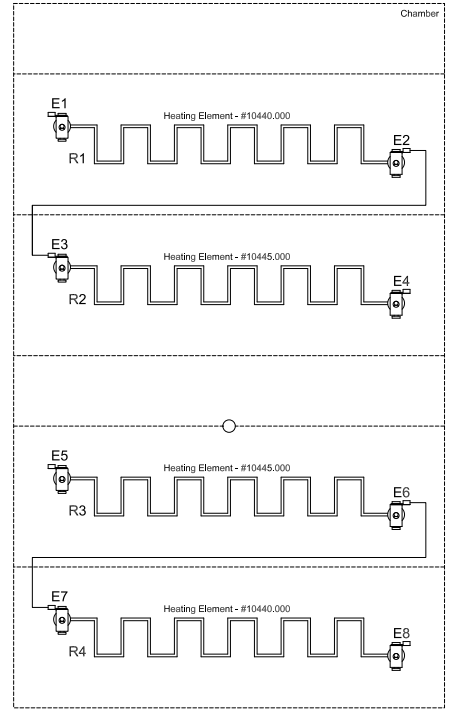
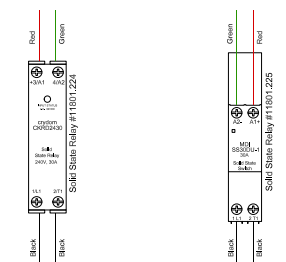

**evenheat**  
 www.evenheat-kiln.com

DATE:  
 08/18/14  
 06/15/16

Evenheat Kiln, Inc. Phone 989-856-2281  
 PO Box 399 Fax 989-856-4040  
 Caseville, MI 48725

Model: RM II 1822 STP SS 240V

Panel: 08-16	240V	30A	7200W	1Ph.	DOC #: STP1822SS240V
--------------	------	-----	-------	------	----------------------

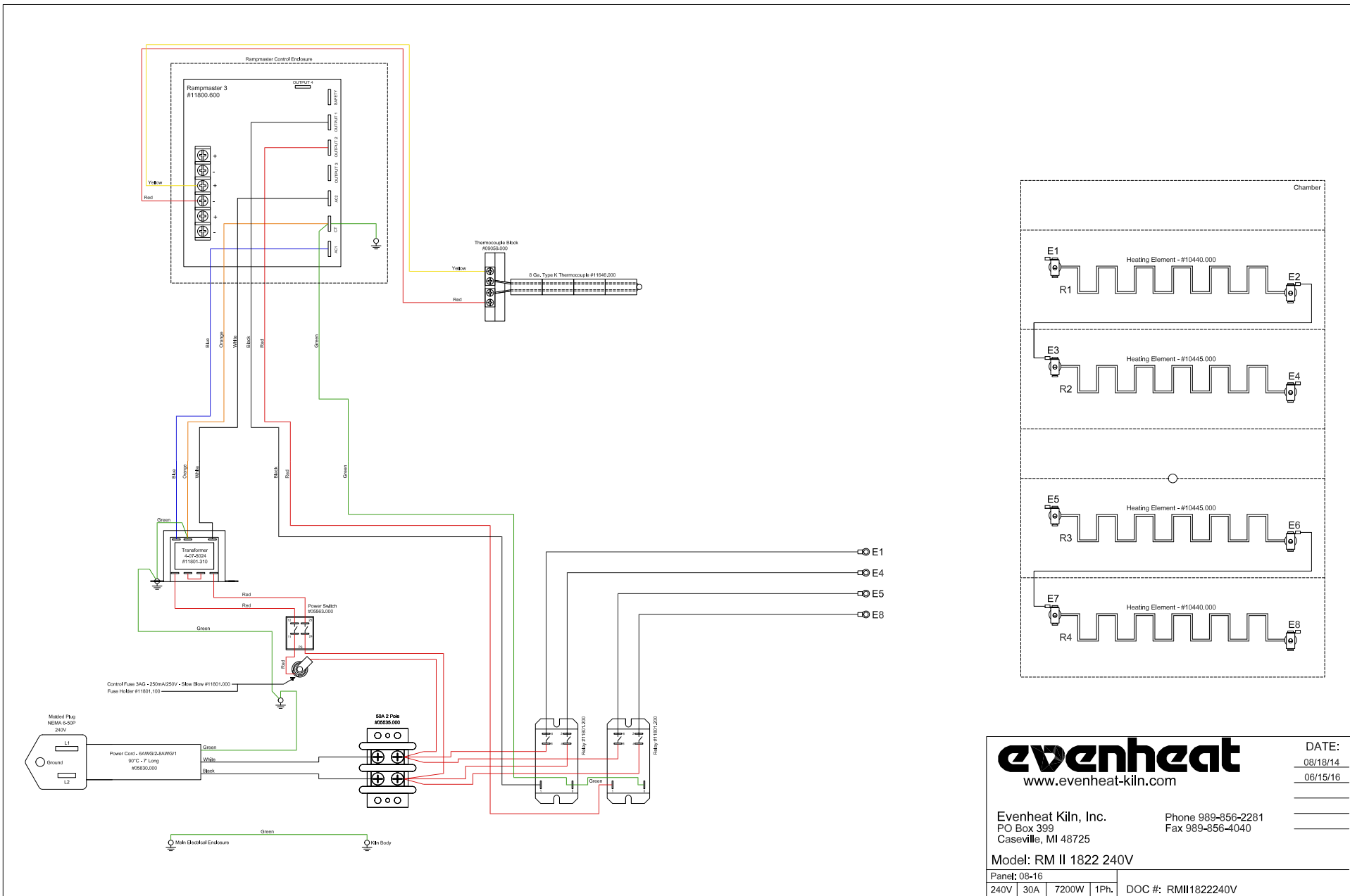

**evenheat**  
www.evenheat-kiln.com

DATE: 08/18/14  
06/15/16

Evenheat Kiln, Inc. Phone 989-856-2281  
PO Box 399 Caseville, MI 48725 Fax 989-856-4040

Model: RM II 1822 240V

Panel: 08-16	
240V	30A   7200W   1Ph.   DOC #: RMII1822240V

### Alternate Solid State Relay Wiring

The "Red" wire connected at the top is always attached to the "+" terminal  
 The "Green" wire connected at the top is attached to the opposite terminal  
 The "Black" wires connected at the bottom do not change

The solid state relay(s) will be wired in one of the following two ways  
 Red on Left (+) Green on Right  
 Red on Right (+) Green on Left

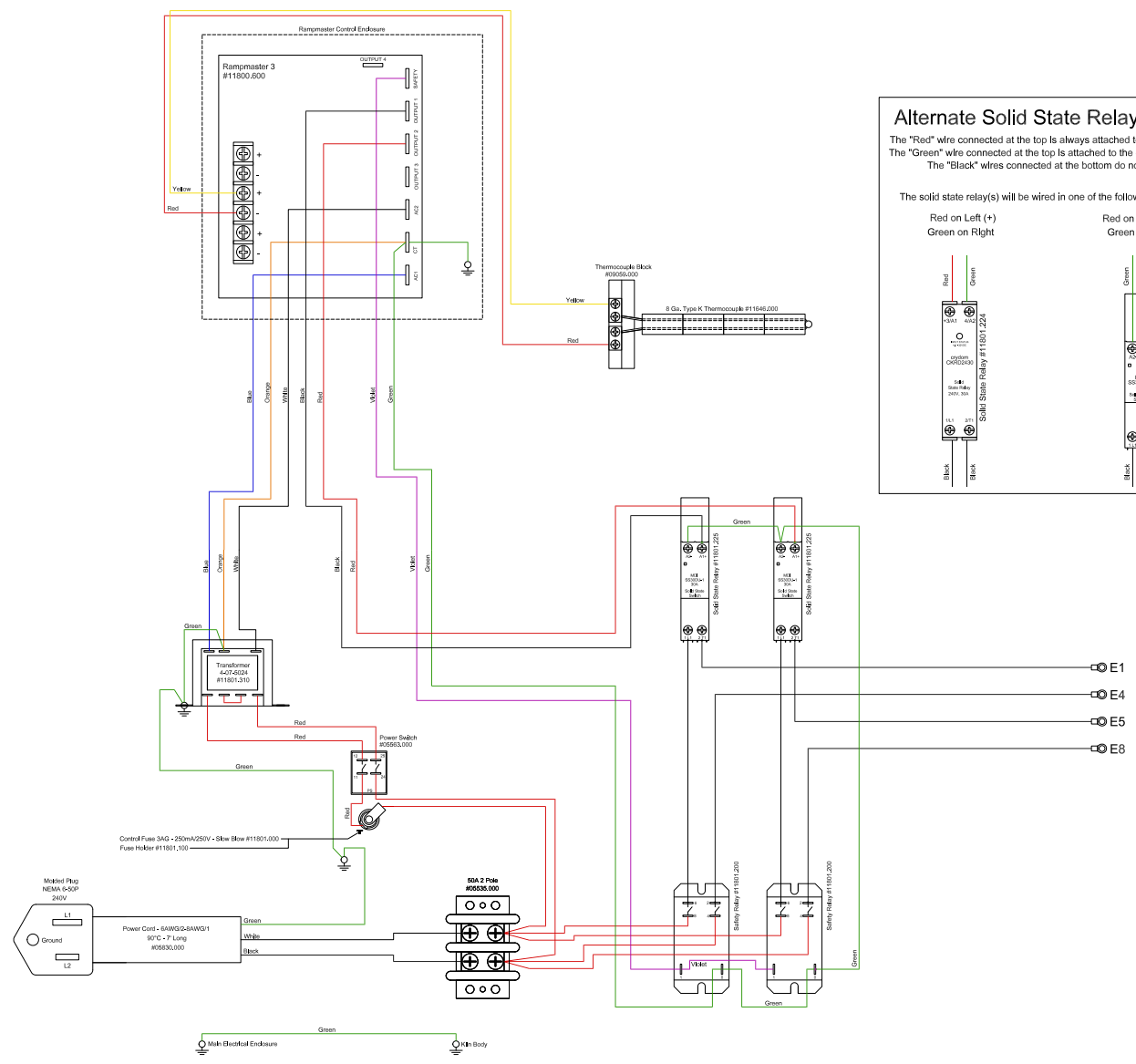
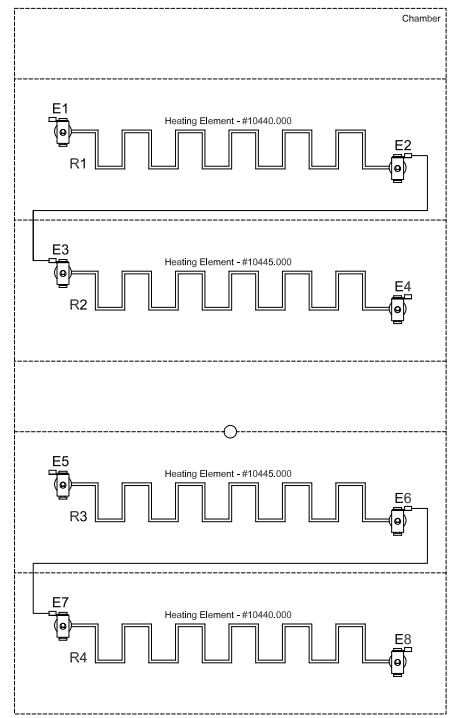
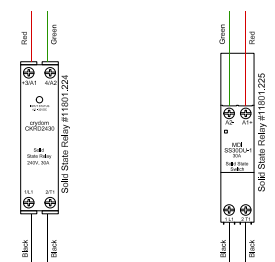

**evenheat**  
 www.evenheat-kiln.com

DATE: 08/18/14  
 06/15/16

Evenheat Kiln, Inc. Phone 989-856-2281  
 PO Box 399 Fax 989-856-4040  
 Caseville, MI 48725

Model: RM II 1822 SS 240V

Panel: 08-16	
240V   30A   7200W   1Ph.	DOC #: RMII1822SS240V

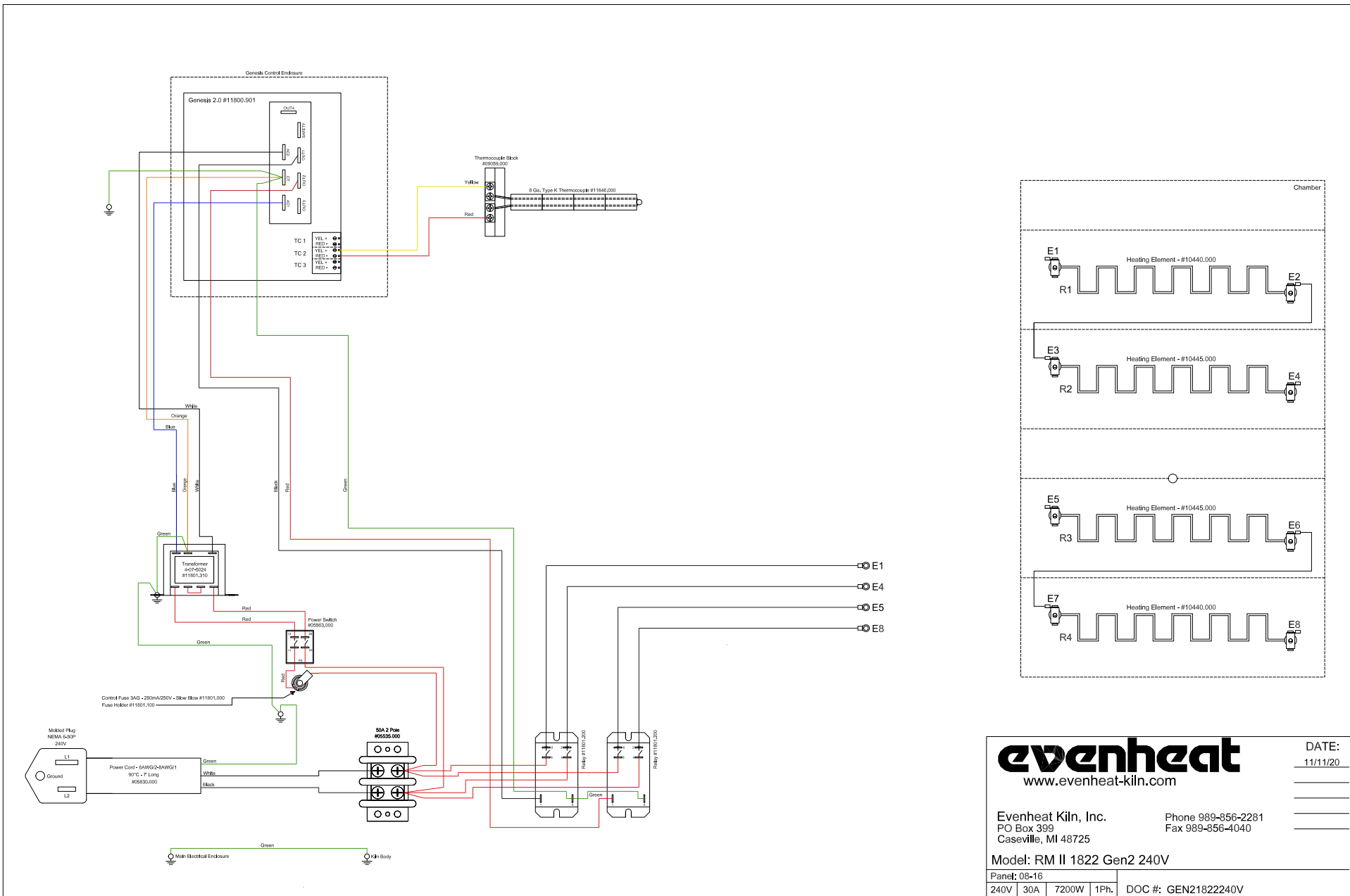

**evenheat**  
www.evenheat-kiln.com

DATE: 11/11/20

Evenheat Kiln, Inc. Phone 989-856-2281  
PO Box 399 Fax 989-856-4040  
Caseville, MI 48725

Model: RM II 1822 Gen2 240V

Panel: 08-16	
240V   30A   7200W   1Ph.	DOC #: GEN21822240V

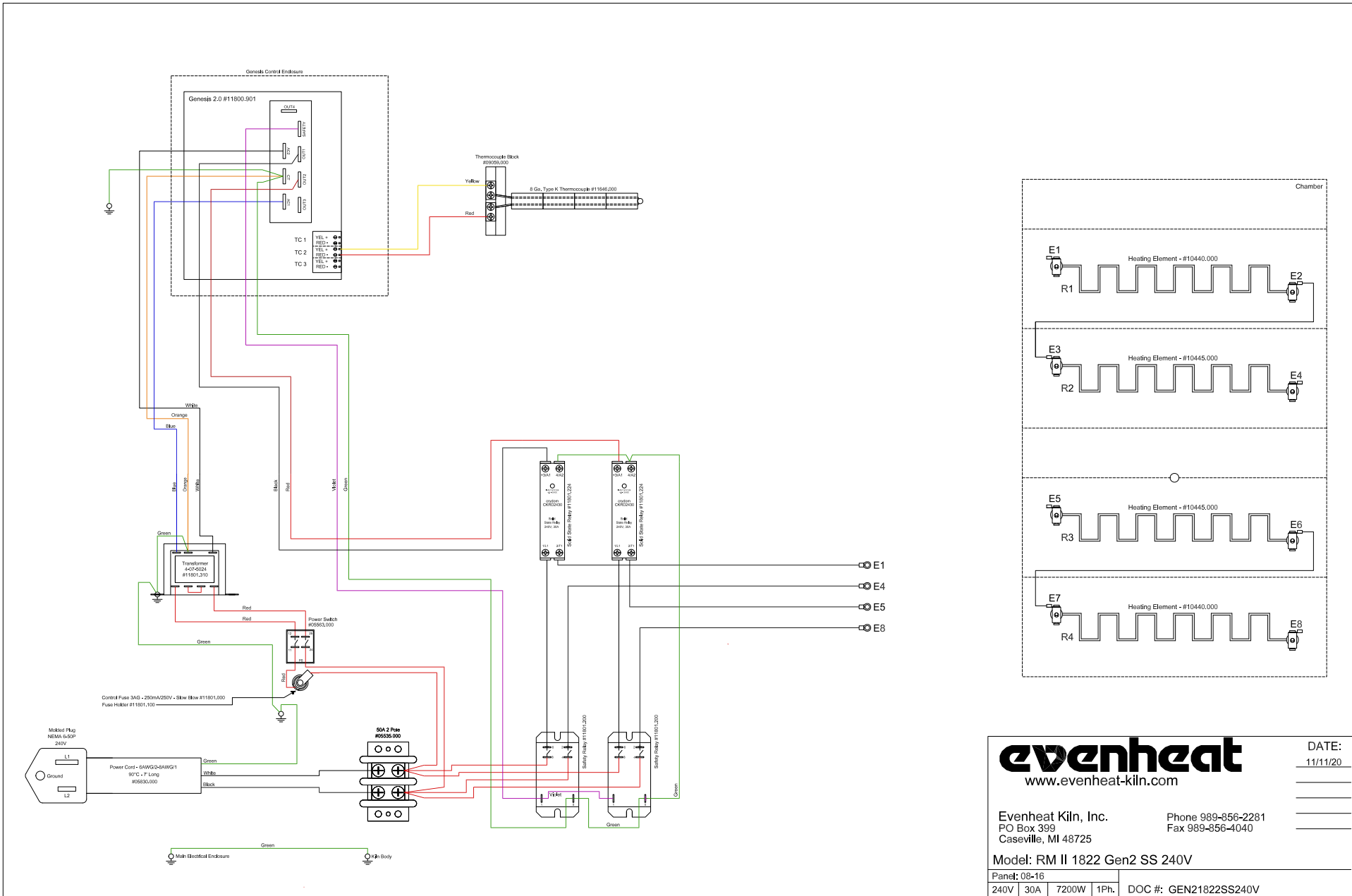

**evenheat**  
[www.evenheat-kiln.com](http://www.evenheat-kiln.com)

DATE: 11/11/20

Evenheat Kiln, Inc. Phone 989-856-2281  
 PO Box 399 Fax 989-856-4040  
 Caseville, MI 48725

Model: RM II 1822 Gen2 SS 240V

Panel: 08-16	
240V   30A   7200W   1Ph.	DOC #: GEN21822SS240V

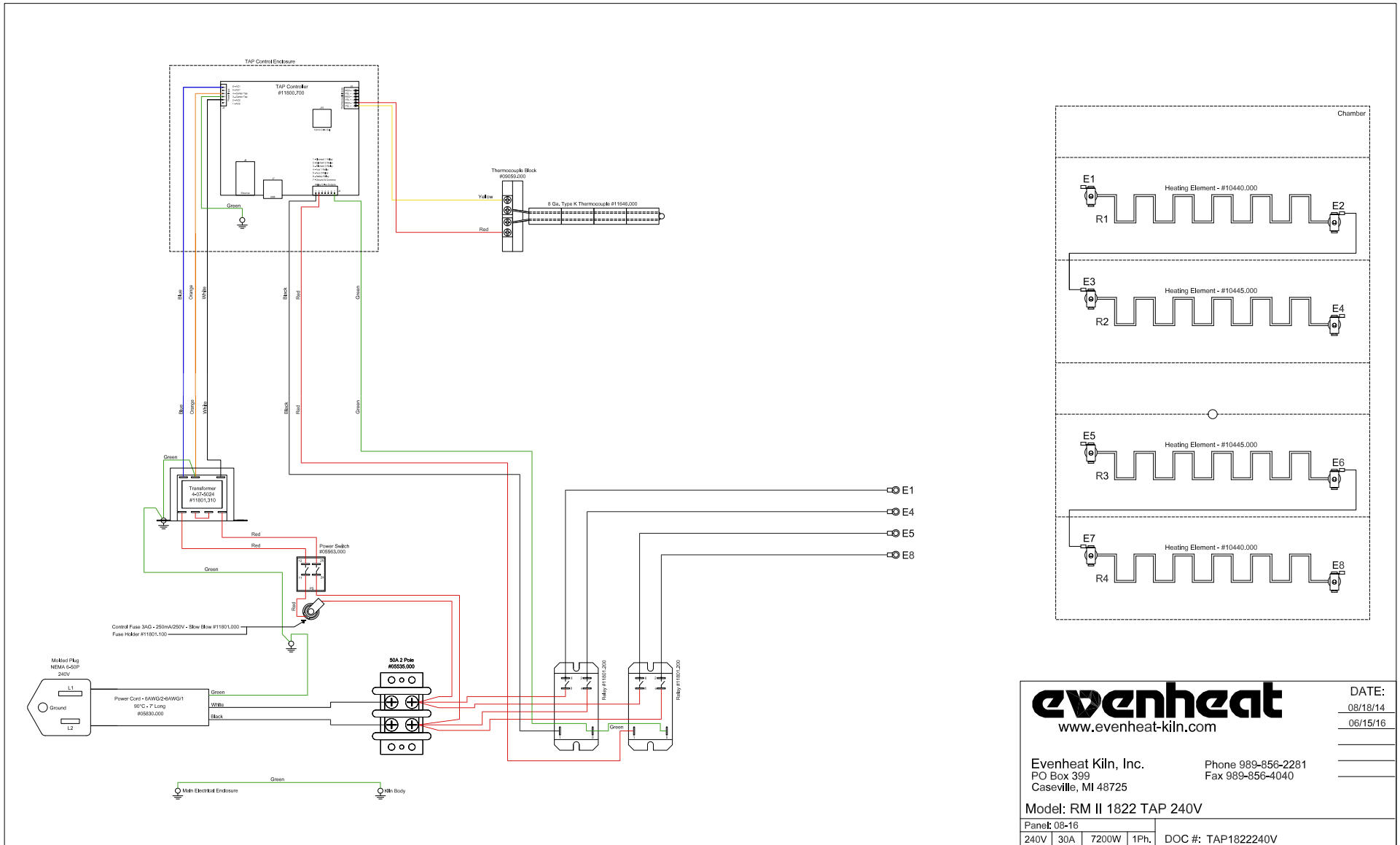

**evenheat**  
www.evenheat-kiln.com

DATE:  
08/18/14  
06/15/16

Evenheat Kiln, Inc. Phone 989-856-2281  
PO Box 399 Fax 989-856-4040  
Caseville, MI 48725

Model: RM II 1822 TAP 240V

Panel: 08-16	
240V	30A 7200W 1Ph. DOC #: TAP1822240V

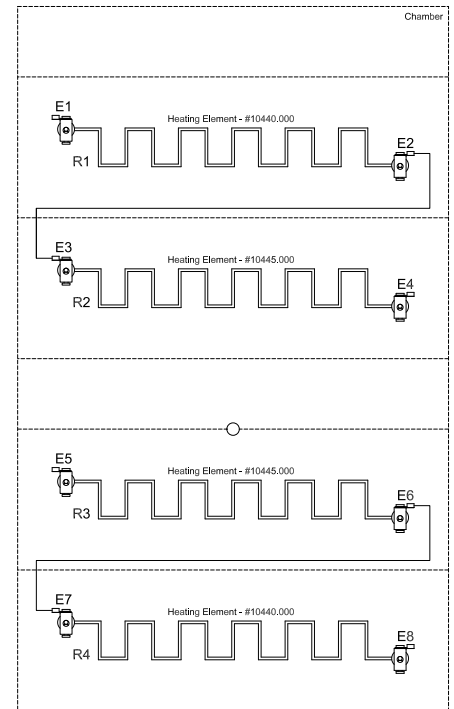
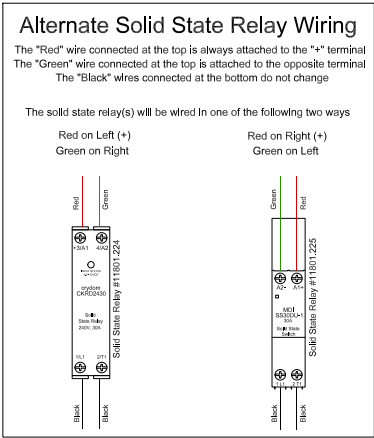
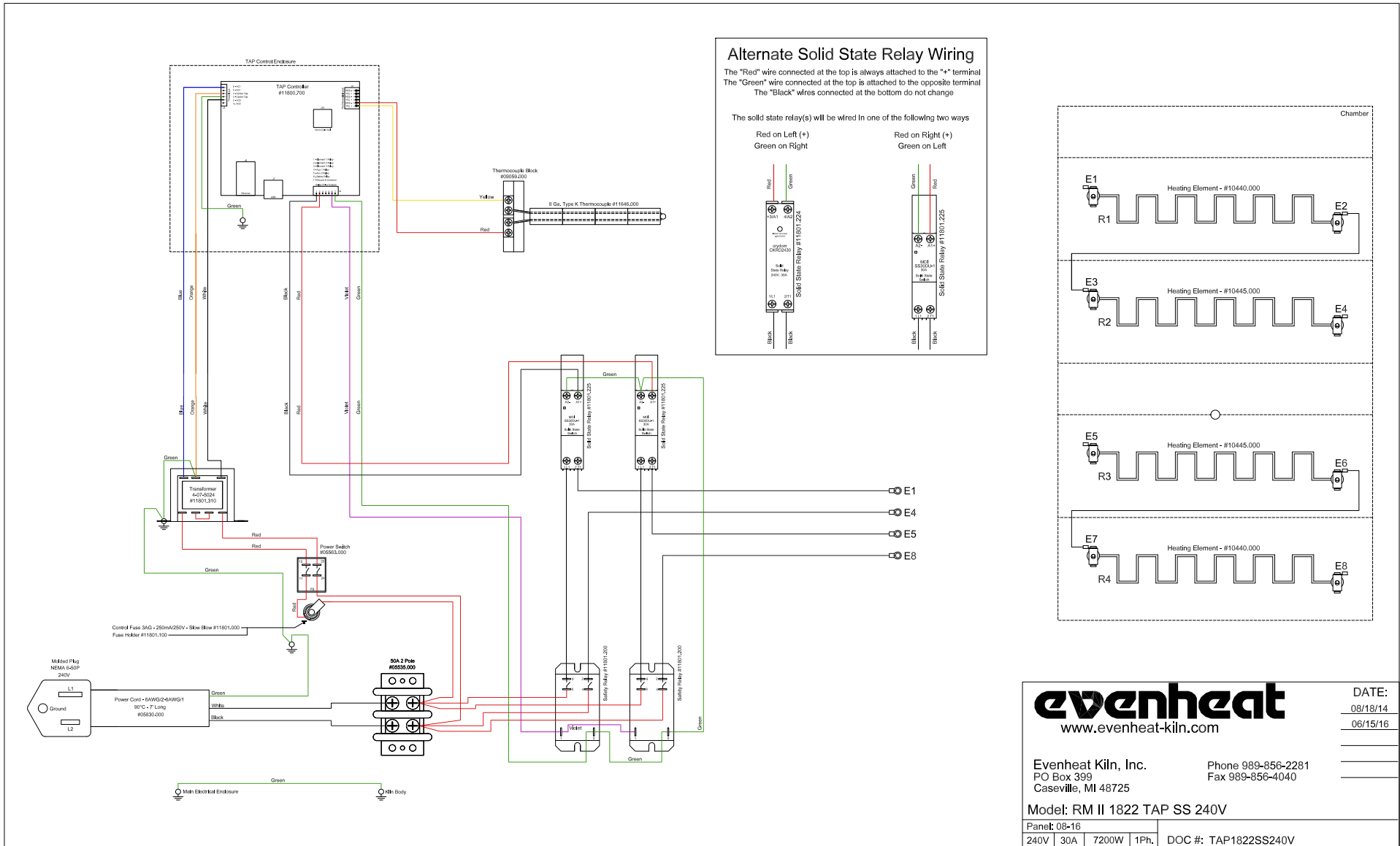

www.evenheat-kiln.com

DATE:  
08/18/14  
06/15/16

Evenheat Kiln, Inc. Phone 989-856-2281  
 PO Box 399 Fax 989-856-4040  
 Caseville, MI 48725

Model: RM II 1822 TAP SS 240V

Panel: 08-16			
240V	30A	7200W	1Ph.
		DOC #: TAP1822SS240V	