

- #5 Ground - Green 9' - 10AWG THHN
 - #1 Line 1 - Black 9' - 10AWG THHN
 - #2 Line 2 - Purple 9' - 10AWG THHN
 - #3 Line 3 - Red 9' - 10AWG THHN
 - #4 Line 4 - Orange 9' - 10AWG THHN
- Control 3/4" Flex 7' Long

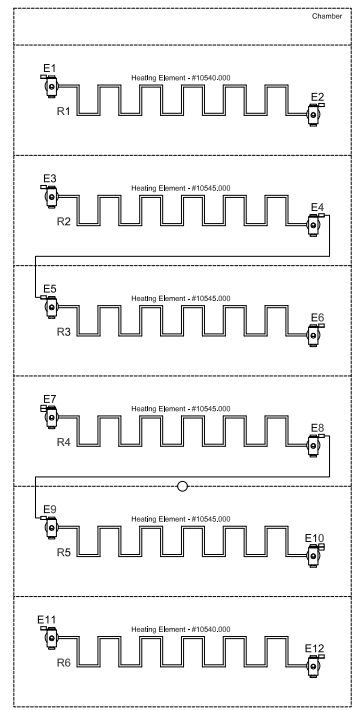

evenheat
www.evenheat-kin.com

DATE: 10/05/15
08/15/16

Evenheat Kiln, Inc. Phone 989-856-2281
PO Box 399 Fax 989-856-4040
Caseville, MI 48725

Model: RM II 2929 240V

Panel: 10-16	240V	56A	13,440W	1PH	DOC #: RMI2929240V
--------------	------	-----	---------	-----	--------------------

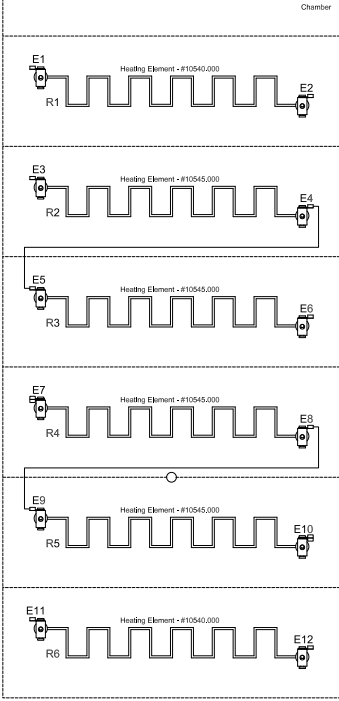
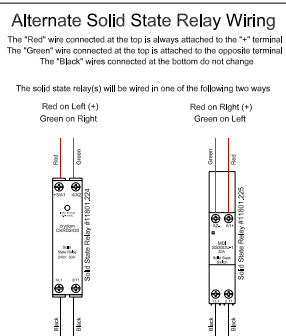
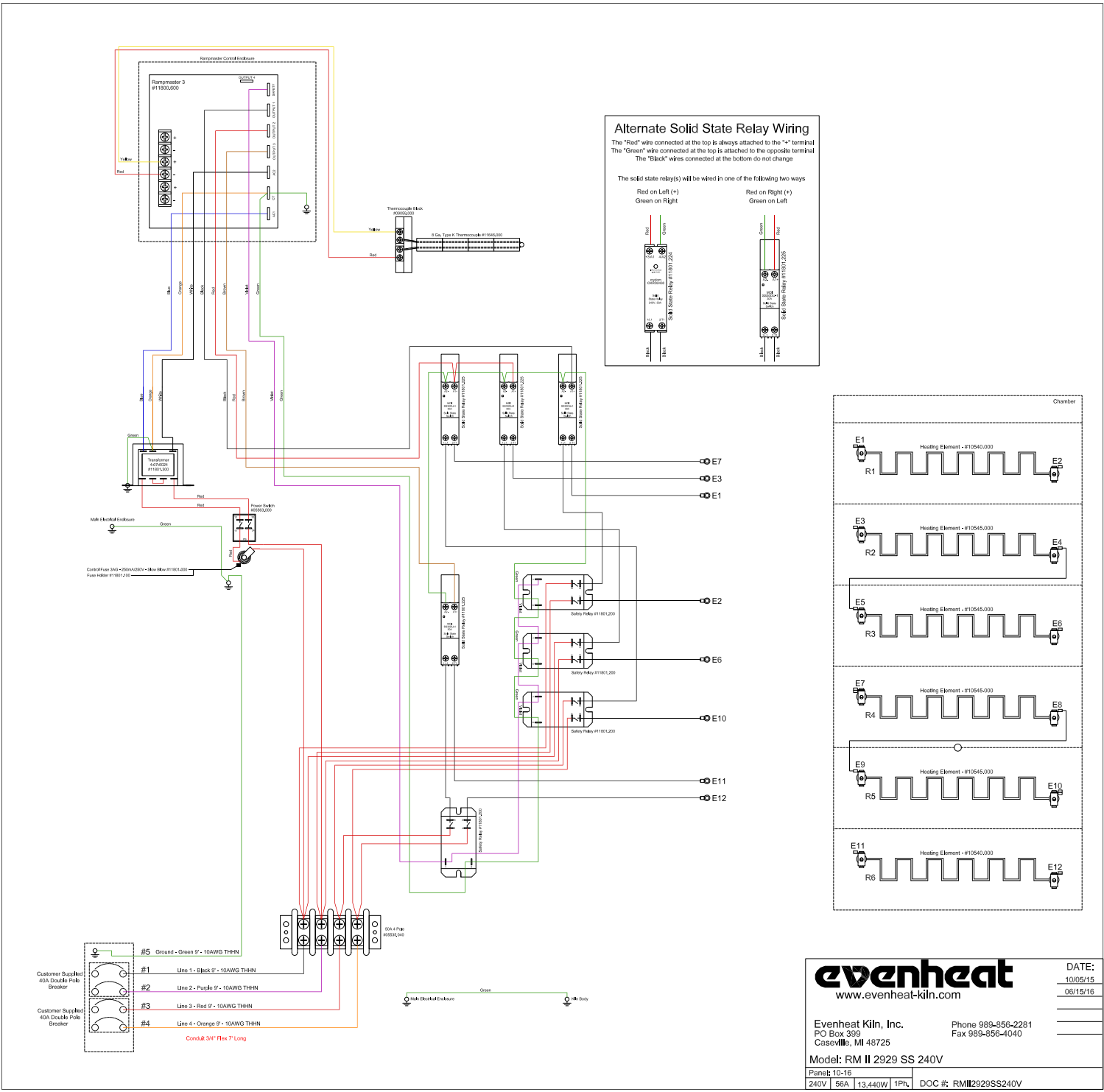

- #5 Ground - Green 9' - 10AWG THHN
 - #1 Line 1 - Black 9' - 10AWG THHN
 - #2 Line 2 - Purple 9' - 10AWG THHN
 - #3 Line 3 - Red 9' - 10AWG THHN
 - #4 Line 4 - Orange 9' - 10AWG THHN
- Control 3/4" Flex 7' Long

evenheat
www.evenheat-kin.com

DATE: 10/05/15
08/15/16

Evenheat Kin, Inc. Phone 989-856-2281
 PO Box 399 Fax 989-856-4040
 Caseville, MI 48725

Model: RM II 2929 SS 240V

Panel: 10-16	
240V	56A 13,440W 1PH. DOC #: RMI2929SS240V

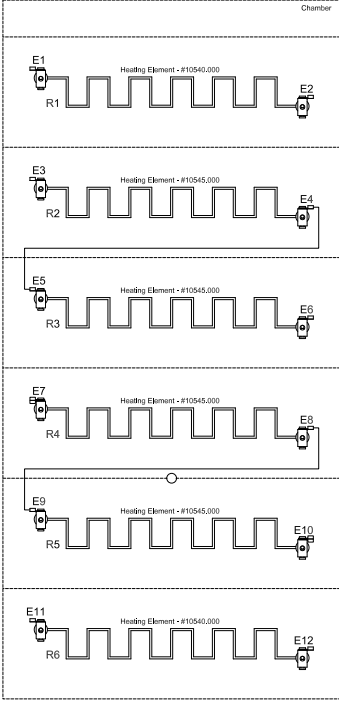
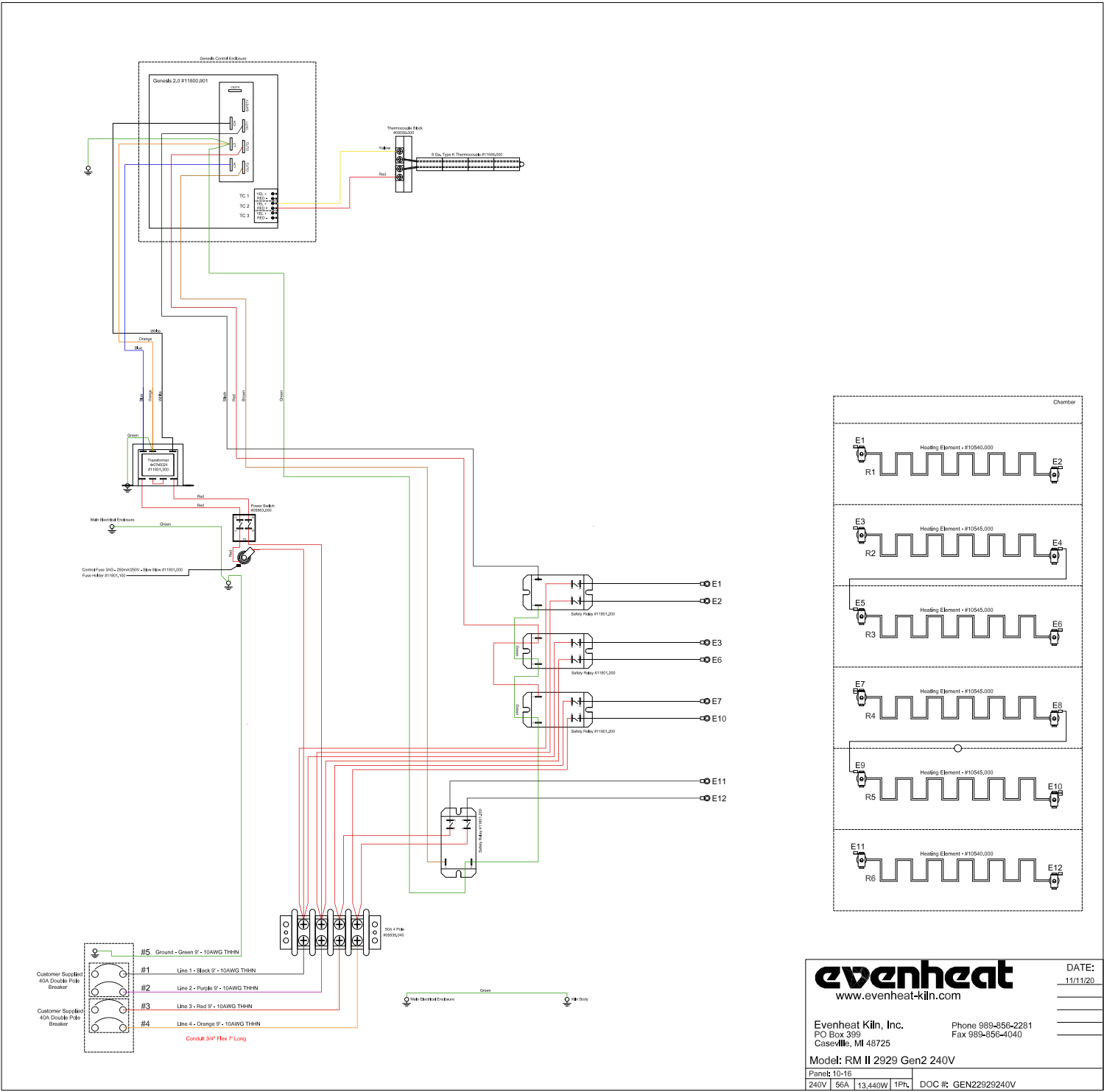

evenheat
www.evenheat-kiln.com

DATE: 11/11/20

Evenheat Kiln, Inc. Phone 989-856-2281
PO Box 399 Fax 989-856-4040
Caseville, MI 48725

Model: RM II 2929 Gen2 240V

Panel: 10-16	240V	56A	13,440W	1PH.	DOC #: GEN22929240V
--------------	------	-----	---------	------	---------------------

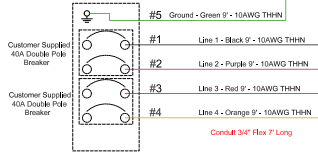
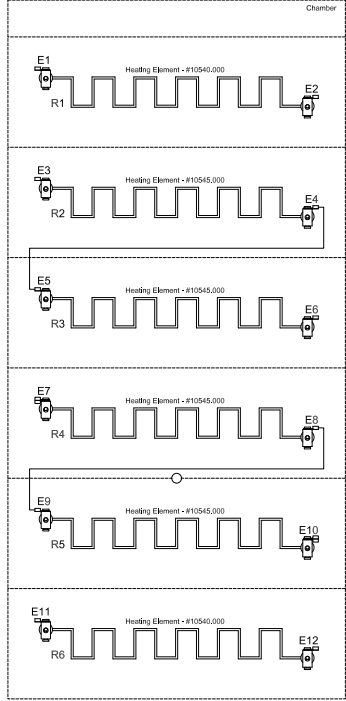
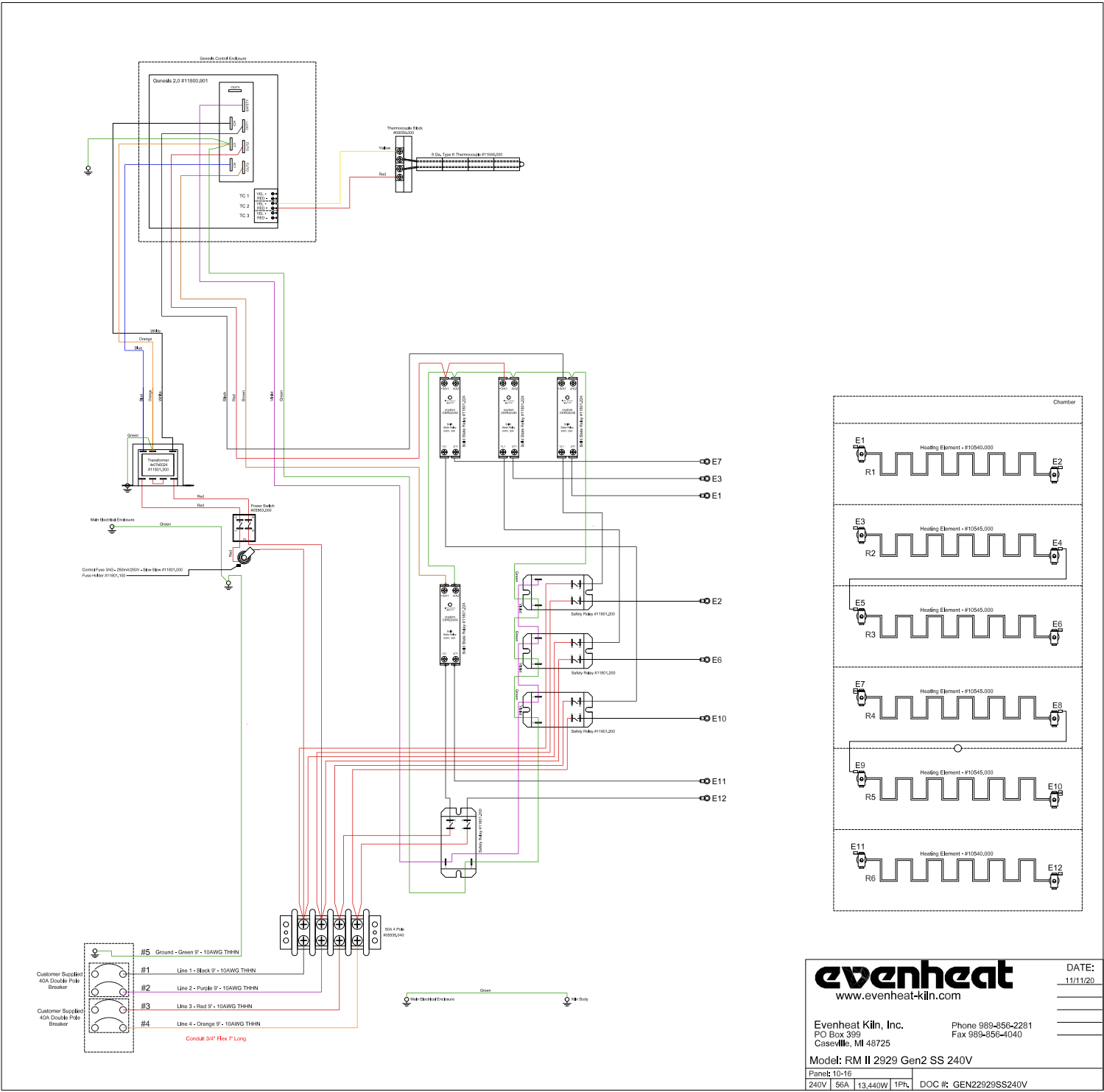

evenheat
www.evenheat-kiln.com

DATE: 11/11/20

Evenheat Kiln, Inc. Phone 989-856-2281
PO Box 399 Fax 989-856-4040
Caseville, MI 48725

Model: RM II 2929 Gen2 SS 240V

Panel: 10-16	240V	56A	13,440W	1PH	DOC #: GEN22929SS240V
--------------	------	-----	---------	-----	-----------------------

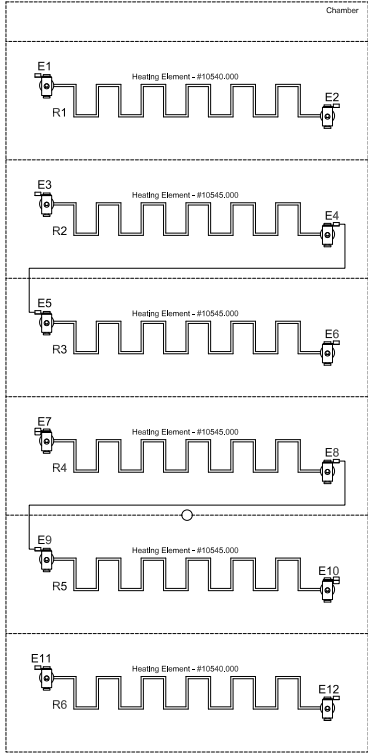
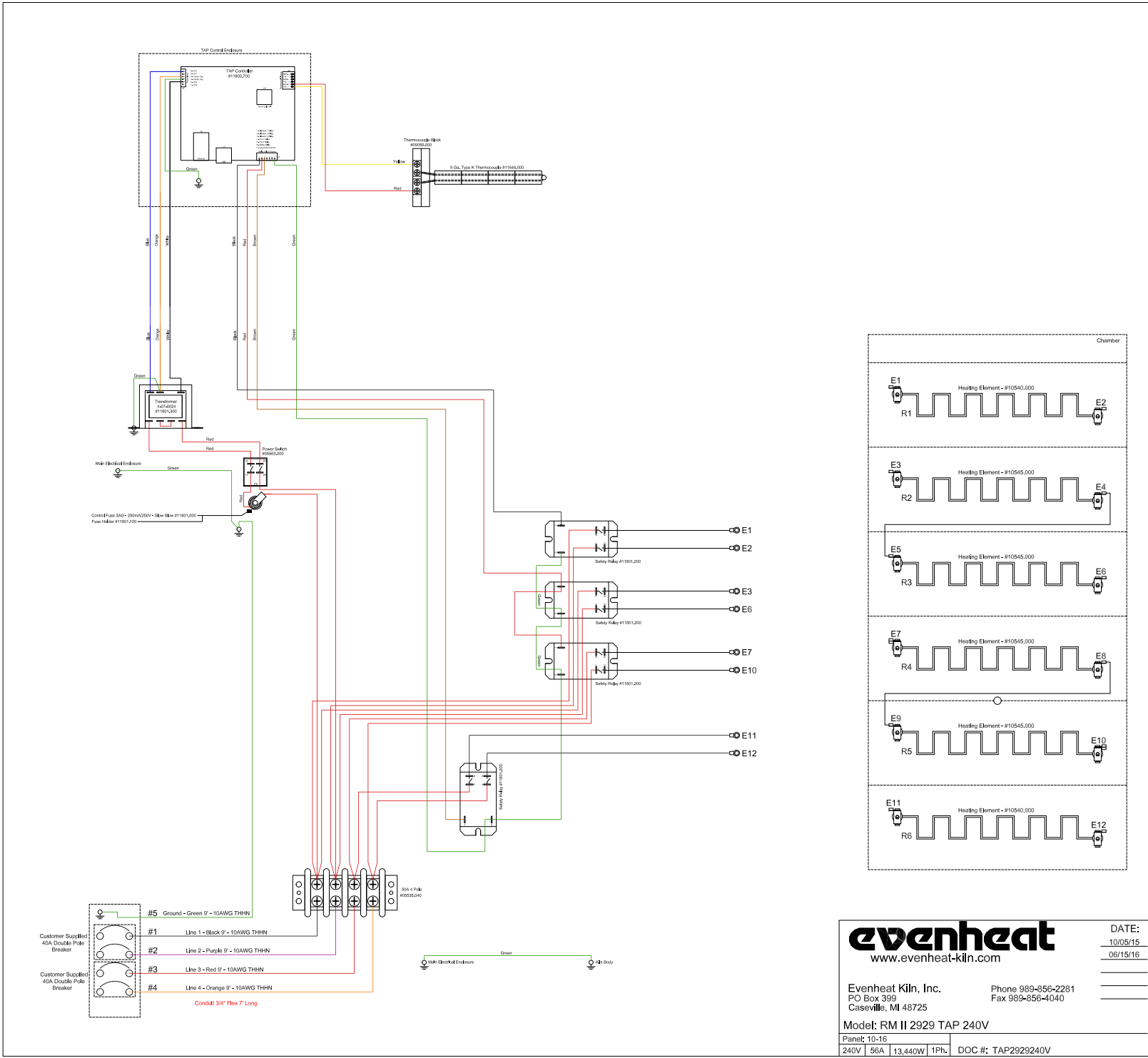

evenheat
www.evenheat-kiln.com

DATE:
10/05/15
06/15/16

Evenheat Kiln, Inc. Phone 989-856-2281
PO Box 399 Caseville, MI 48725 Fax 989-856-4040

Model: RM II 2929 TAP 240V

Panel: 10-16	
240V 56A 13,440W 1Ph.	DOC #: TAP2929240V

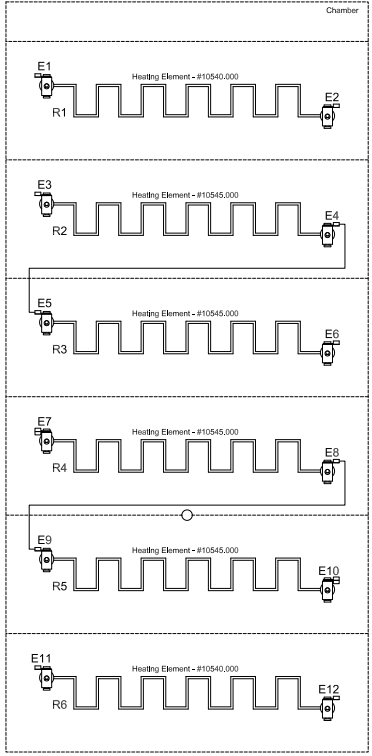
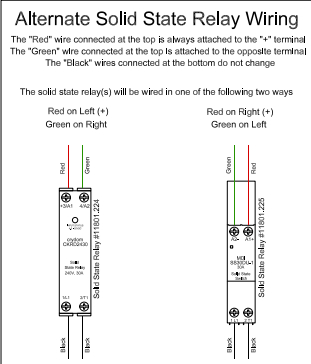
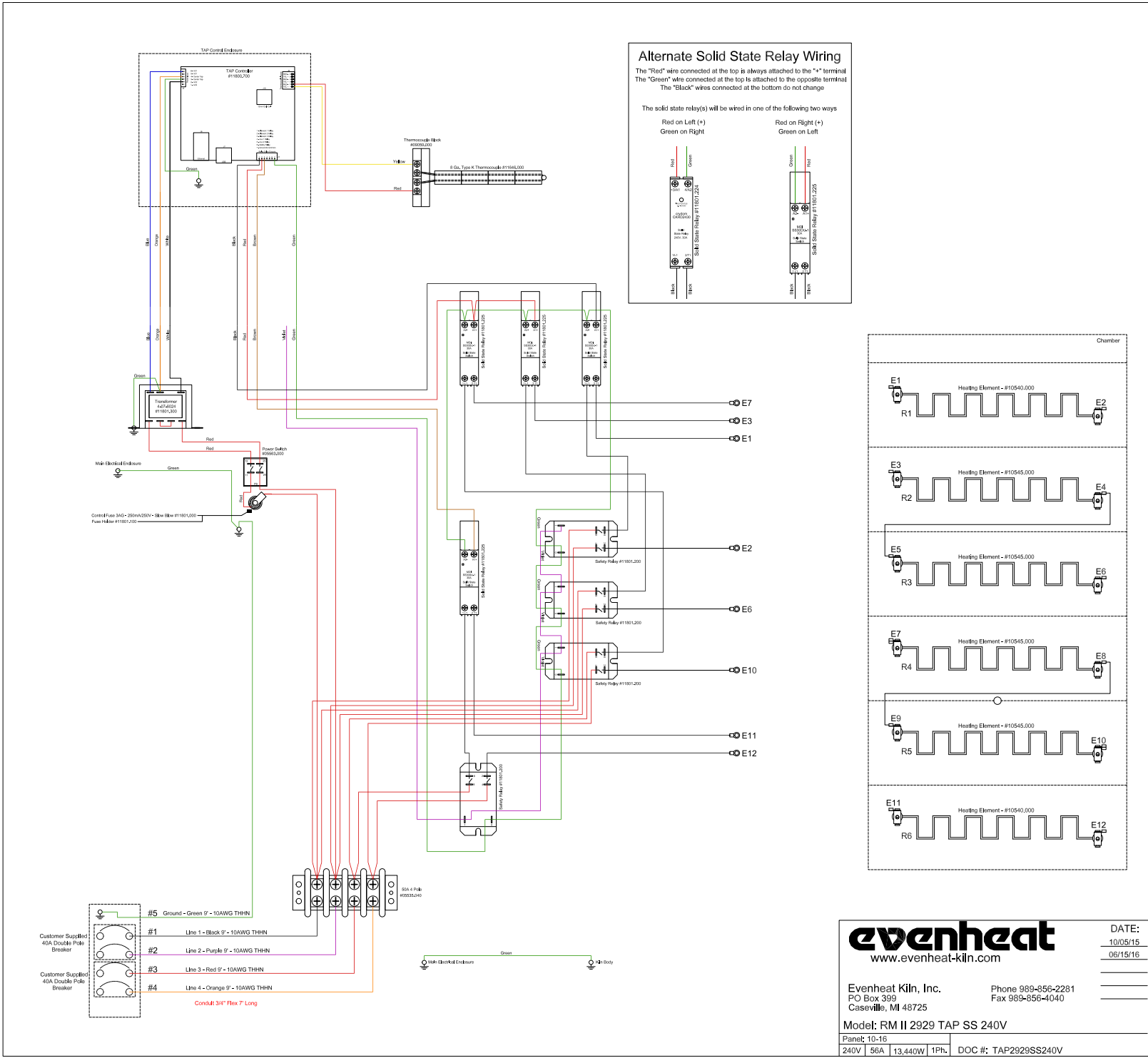

evenheat
 www.evenheat-kiln.com

DATE:
 10/05/15
 06/15/16

Evenheat Kiln, Inc. Phone 989-856-2281
 PO Box 395 Fax 989-856-4040
 Caseville, MI 48725

Model: RM II 2929 TAP SS 240V

Panel: 10-16
 240V 56A 13,440W 1Ph. DOC #: TAP2929SS240V