

evenheat
www.evenheat-kiln.com

DATE:
08/18/14
06/15/16

Evenheat Kiln, Inc. Phone 989-856-2281
PO Box 399 Fax 989-856-4040
Caseville, MI 48725

Model: RM II 2522 STP 240V

Panel: 08-16	
240V	47A 11,280W 1Ph. DOC #: STP2522240V

Alternate Solid State Relay Wiring

The "Red" wire connected at the top is always attached to the "+" terminal
 The "Green" wire connected at the top is attached to the opposite terminal
 The "Black" wires connected at the bottom do not change

The solid state relay(s) will be wired in one of the following two ways

Red on Left (+)
 Green on Right



Red on Right (+)
 Green on Left

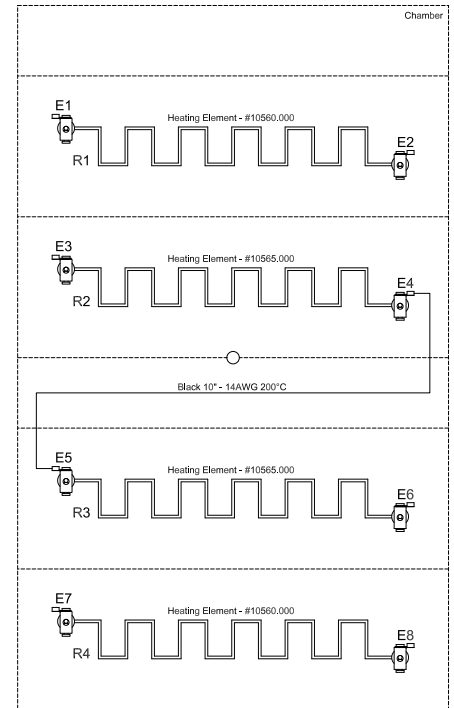
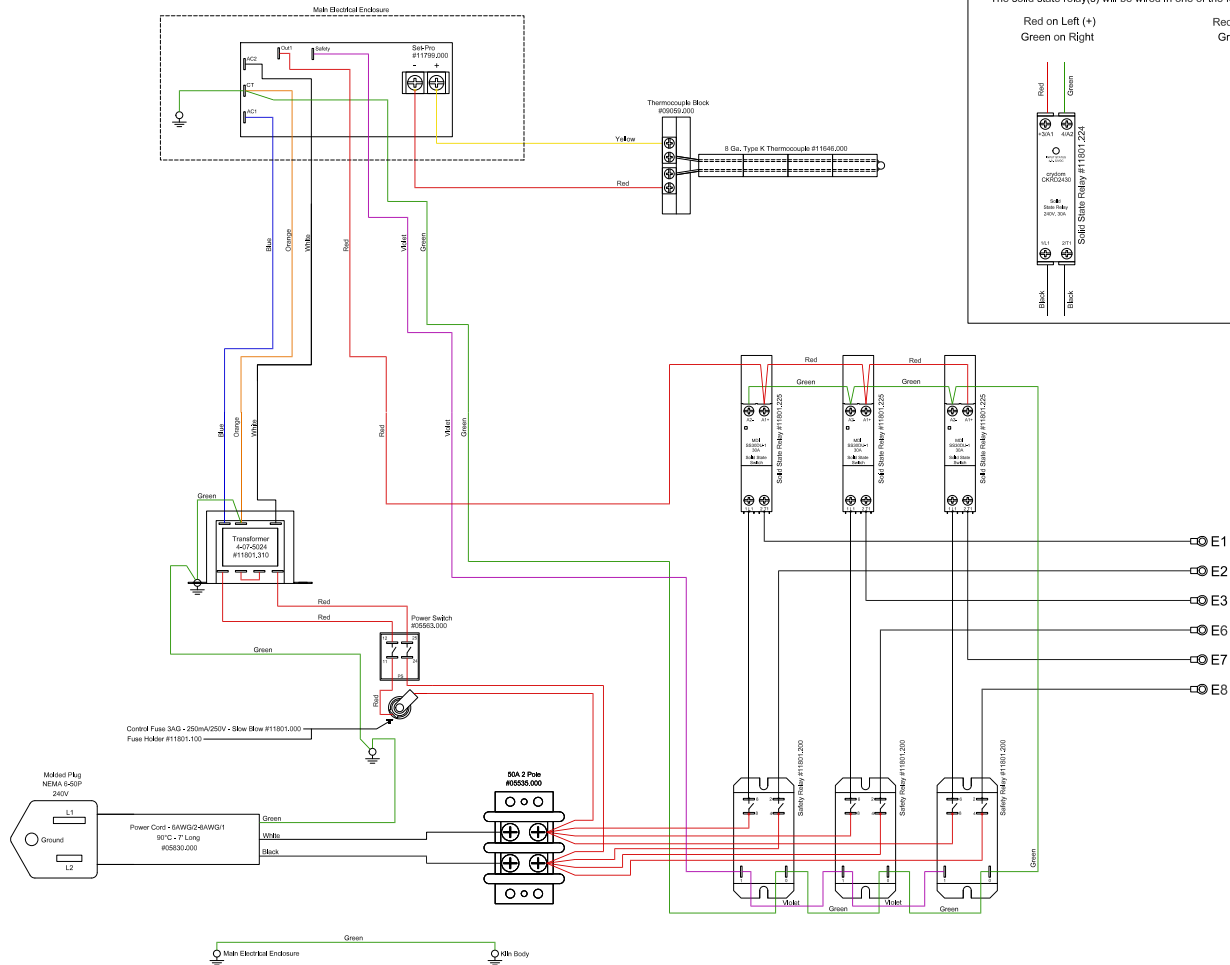

evenheat
 www.evenheat-kiln.com

DATE:
 08/18/14
 06/15/16

Evenheat Kiln, Inc. Phone 989-856-2281
 PO Box 399 Fax 989-856-4040
 Caseville, MI 48725

Model: RM II 2522 STP SS 240V

Panel: 08-16	
240V	47A 11,280W 1Ph. DOC #: STP2522SS240V

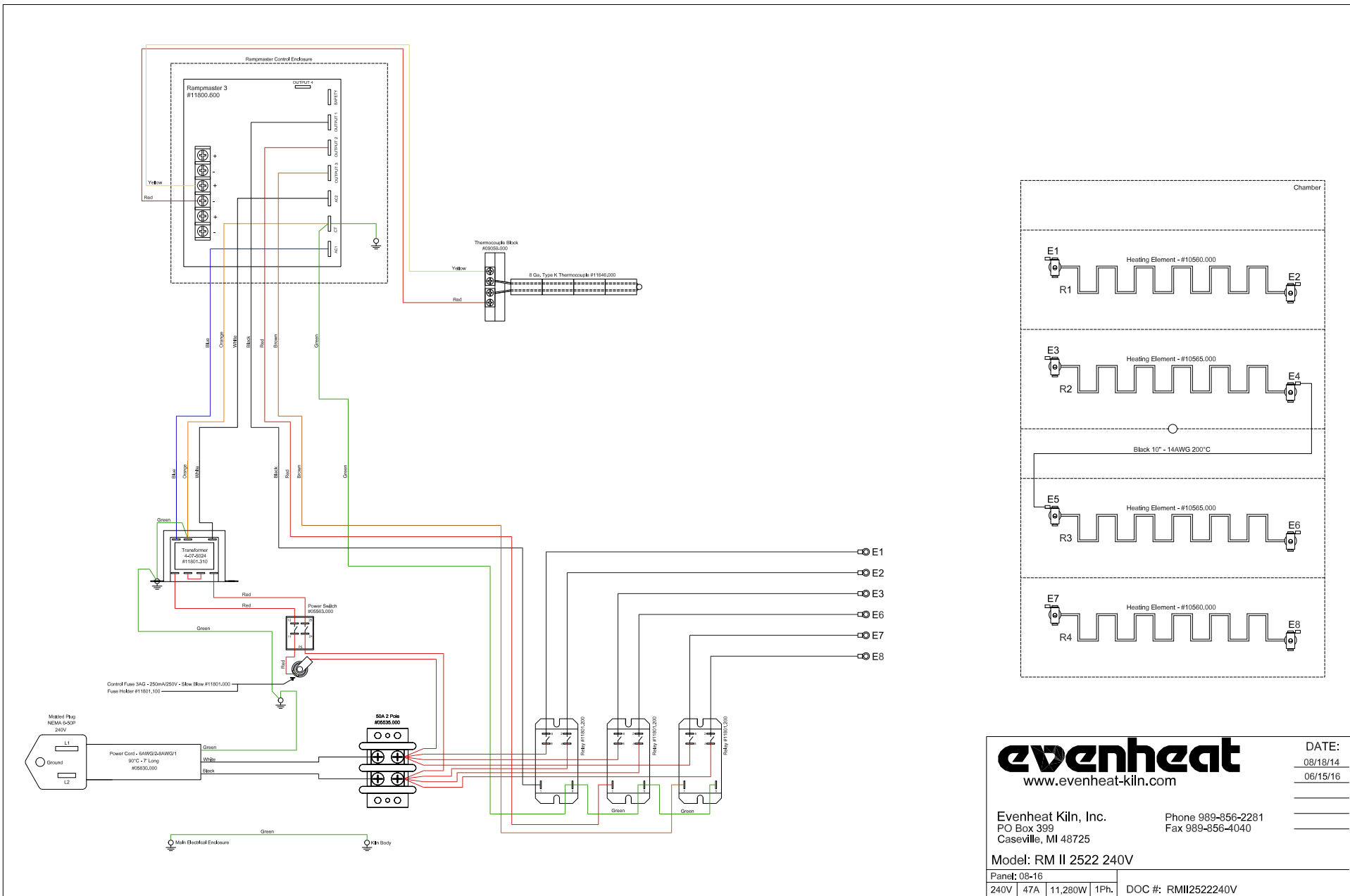

evenheat
www.evenheat-kiln.com

DATE:
08/18/14
06/15/16

Evenheat Kiln, Inc. Phone 989-856-2281
PO Box 399 Caseville, MI 48725 Fax 989-856-4040

Model: RM II 2522 240V

Panel: 08-16	
240V	47A 11,280W 1Ph. DOC #: RMI2522240V

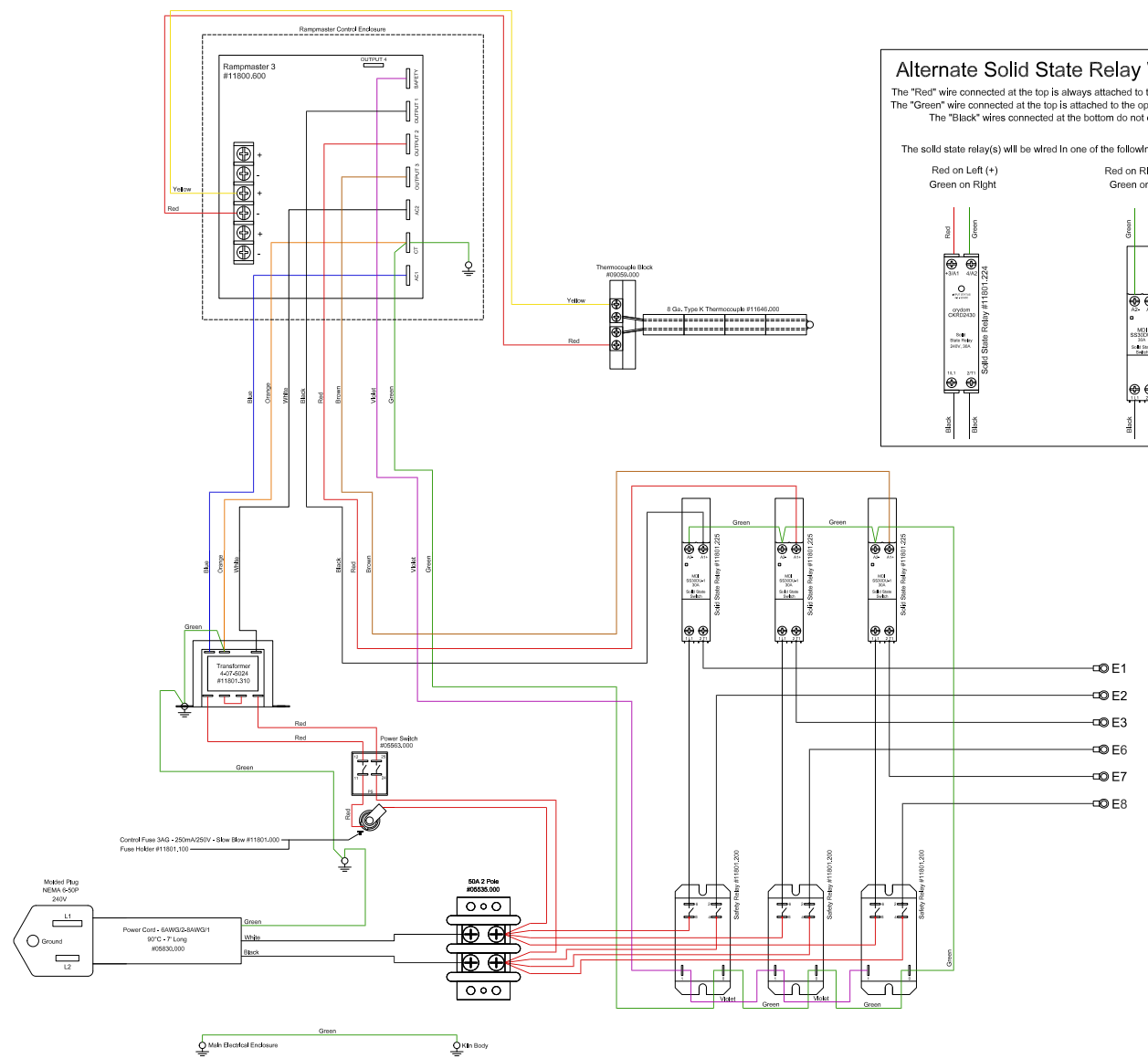
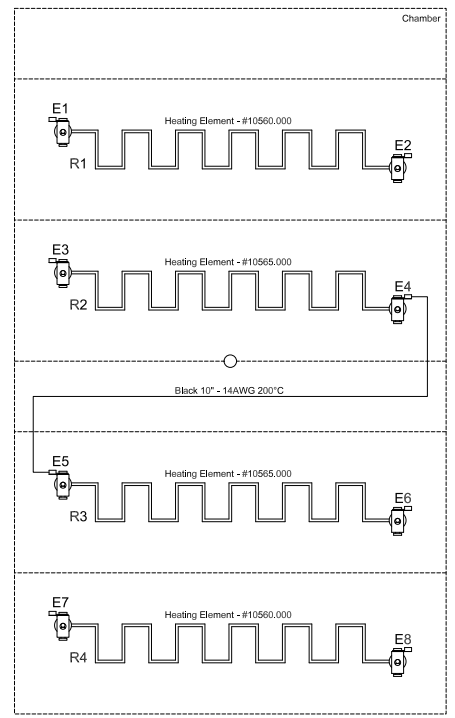
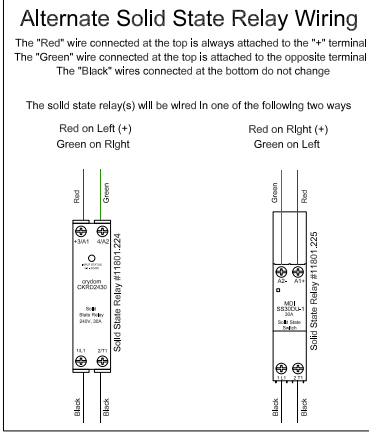



DATE:
08/18/14
06/15/16

www.evenheat-kiln.com

Evenheat Kiln, Inc. Phone 989-856-2281
 PO Box 399 Fax 989-856-4040
 Caseville, MI 48725

Model: RM II 2522 SS 240V

Panel: 08-16	
240V	47A 11,280W 1Ph. DOC #: RMI2522SS240V

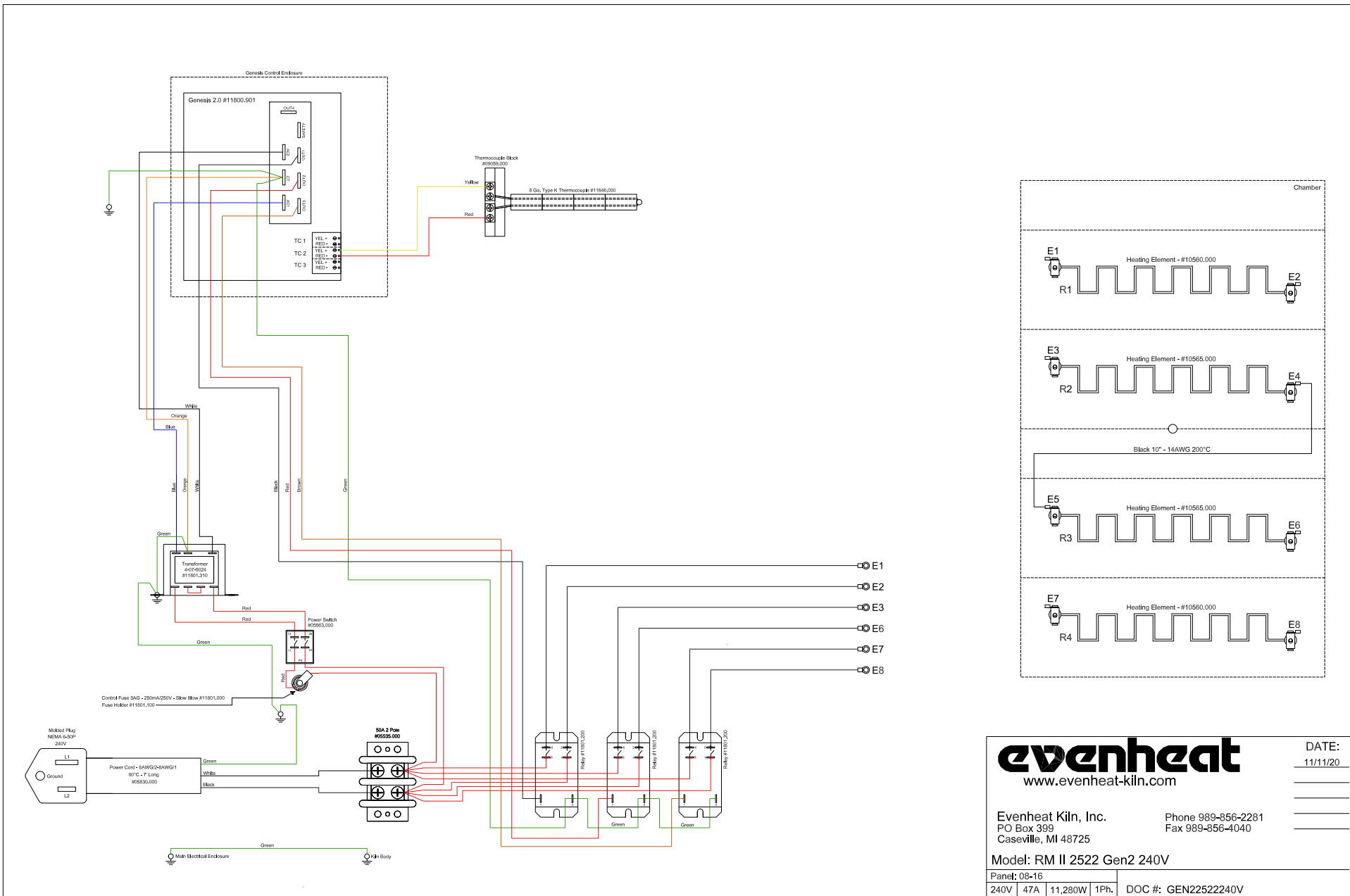

evenheat
www.evenheat-kiln.com

DATE: 11/11/20

Evenheat Kiln, Inc. Phone 989-856-2281
PO Box 399 Caseville, MI 48725 Fax 989-856-4040

Model: RM II 2522 Gen2 240V

Panel: 08-16	
240V	47A 11,280W 1Ph. DOC #: GEN22522240V

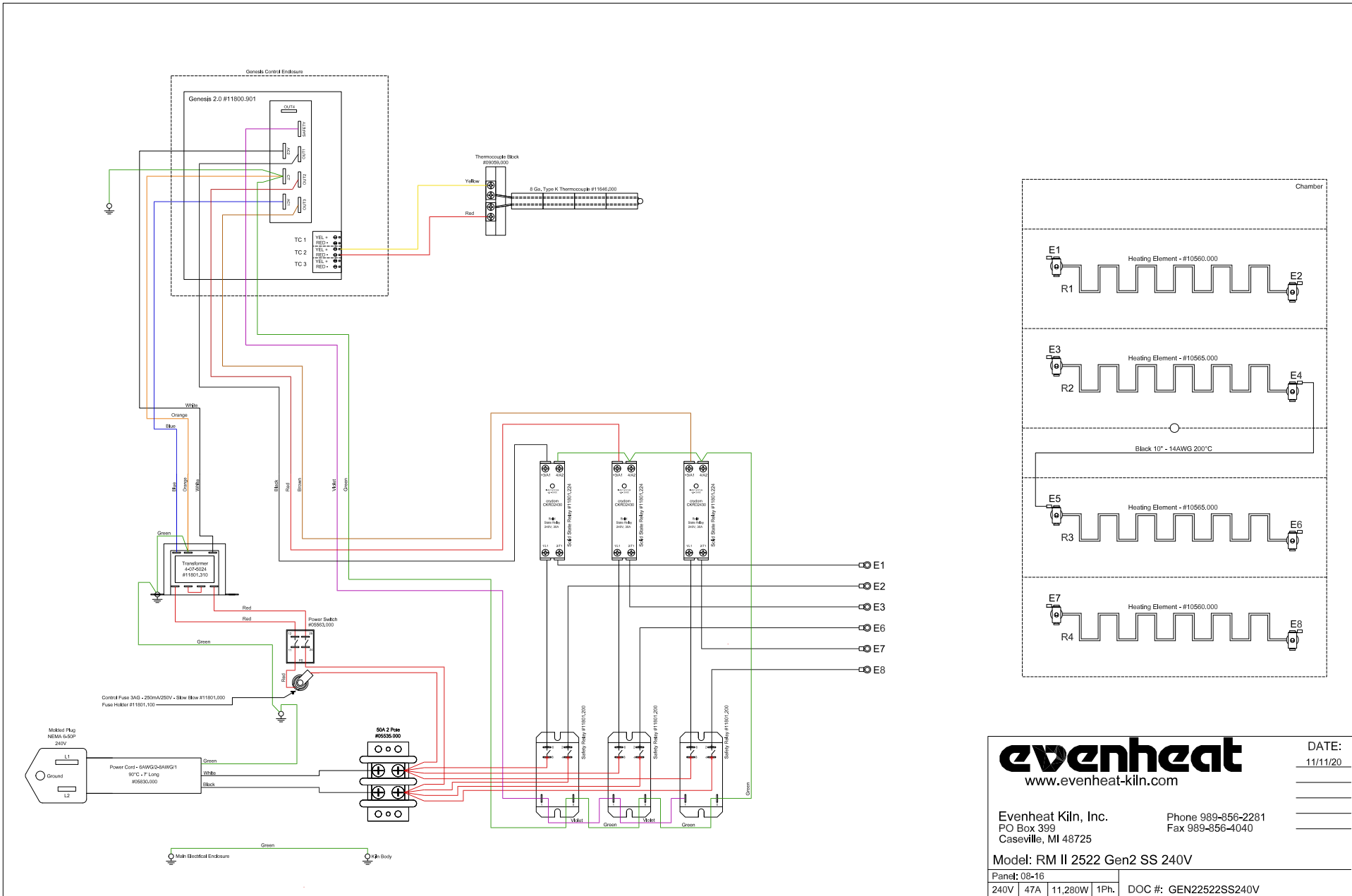

evenheat
www.evenheat-kiln.com

DATE: 11/11/20

Evenheat Kiln, Inc. Phone 989-856-2281
PO Box 399 Caseville, MI 48725 Fax 989-856-4040

Model: RM II 2522 Gen2 SS 240V

Panel: 08-16	
240V	47A 11,280W 1Ph. DOC #: GEN22522SS240V

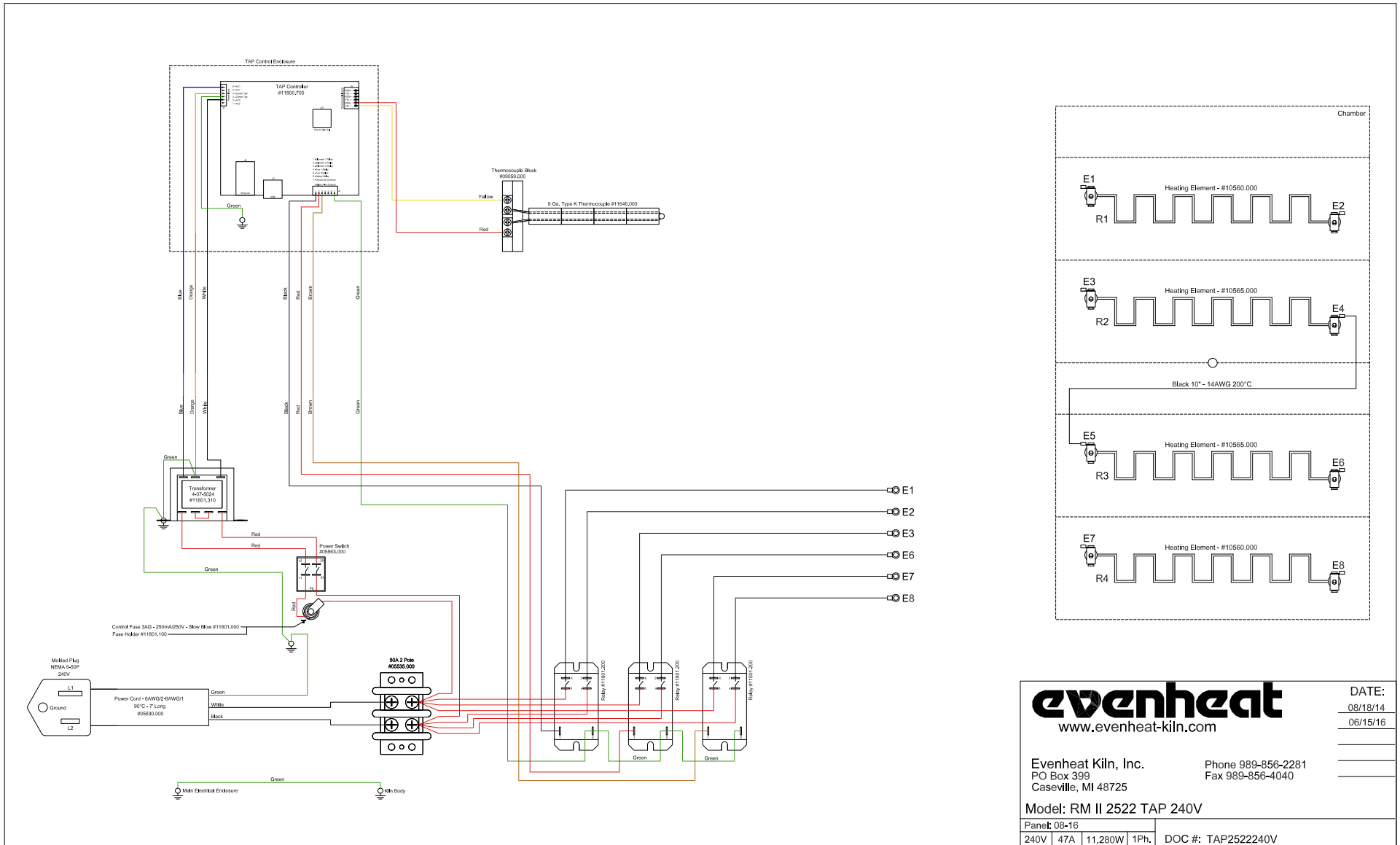

evenheat
www.evenheat-kiln.com

DATE: 08/18/14
06/15/16

Evenheat Kiln, Inc. Phone 989-856-2281
PO Box 399 Caseville, MI 48725 Fax 989-856-4040

Model: RM II 2522 TAP 240V

Panel: 08-16	
240V	47A 11,280W 1Ph. DOC #: TAP2522240V

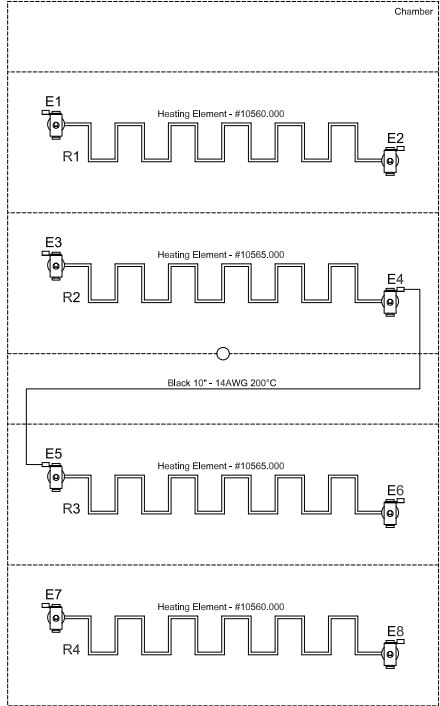
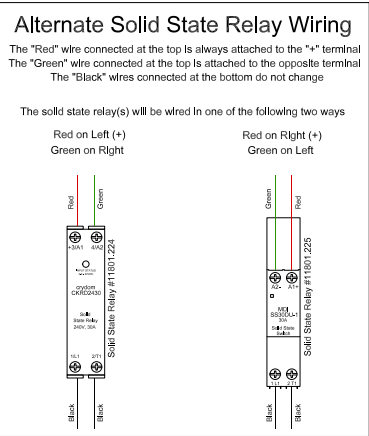
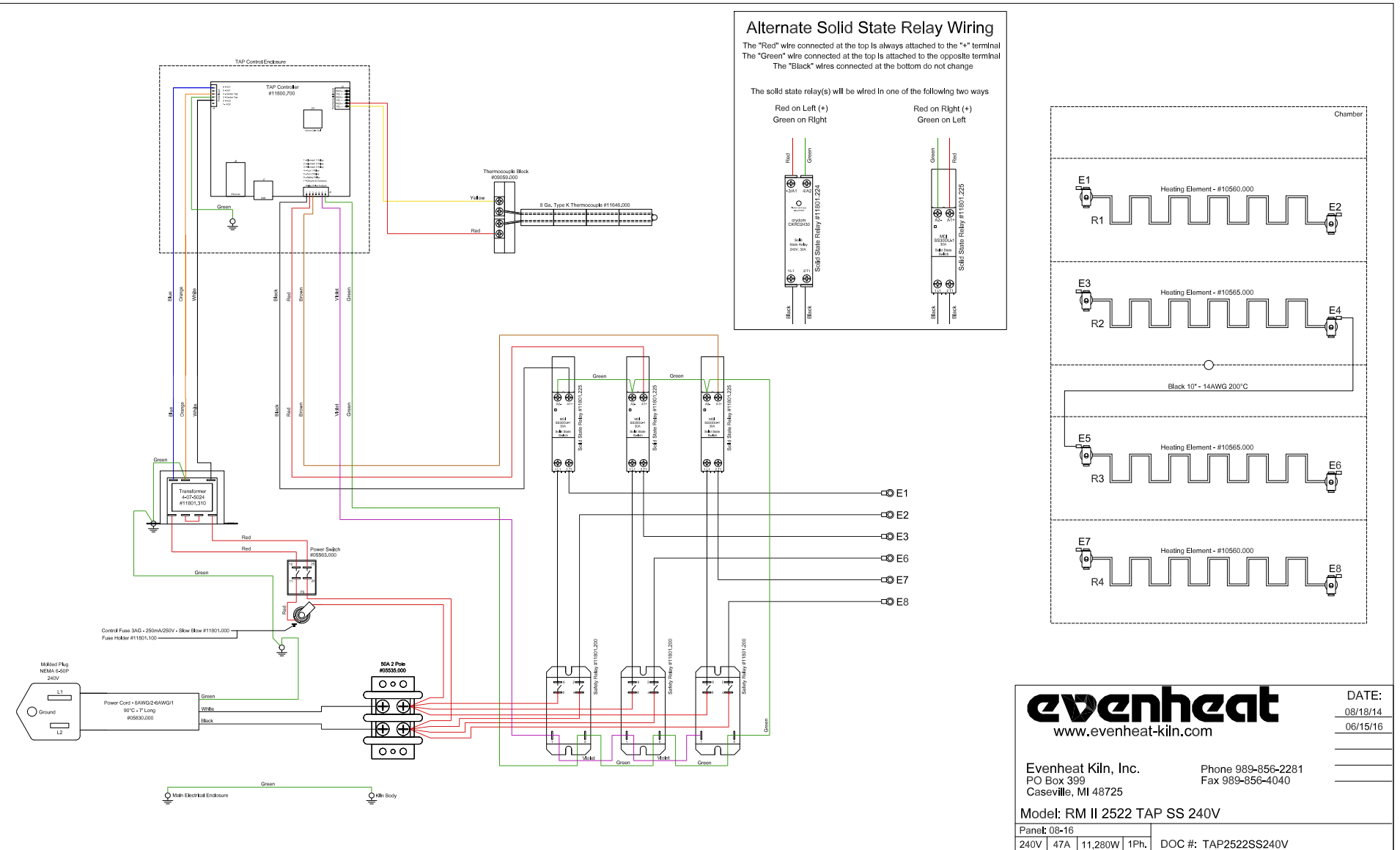



DATE:
08/18/14
06/15/16

www.evenheat-kiln.com

Evenheat Kiln, Inc. Phone 989-856-2281
 PO Box 399 Fax 989-856-4040
 Caseville, MI 48725

Model: RM II 2522 TAP SS 240V

Panel: 08-16	
240V	47A 11,280W 1Ph. DOC #: TAP2522SS240V