

evenheat
www.evenheat-kiln.com

DATE:
08/18/14
06/15/16
08/30/18
08/11/21

Evenheat Kiln, Inc. Phone 989-856-2281
PO Box 399 Fax 989-856-4040
Caseville, MI 48725

Model: RM II 1813 STP 240V

Panel 05-16			
240V	18A	4320W	1Ph.
DOC #: STP1813240V			

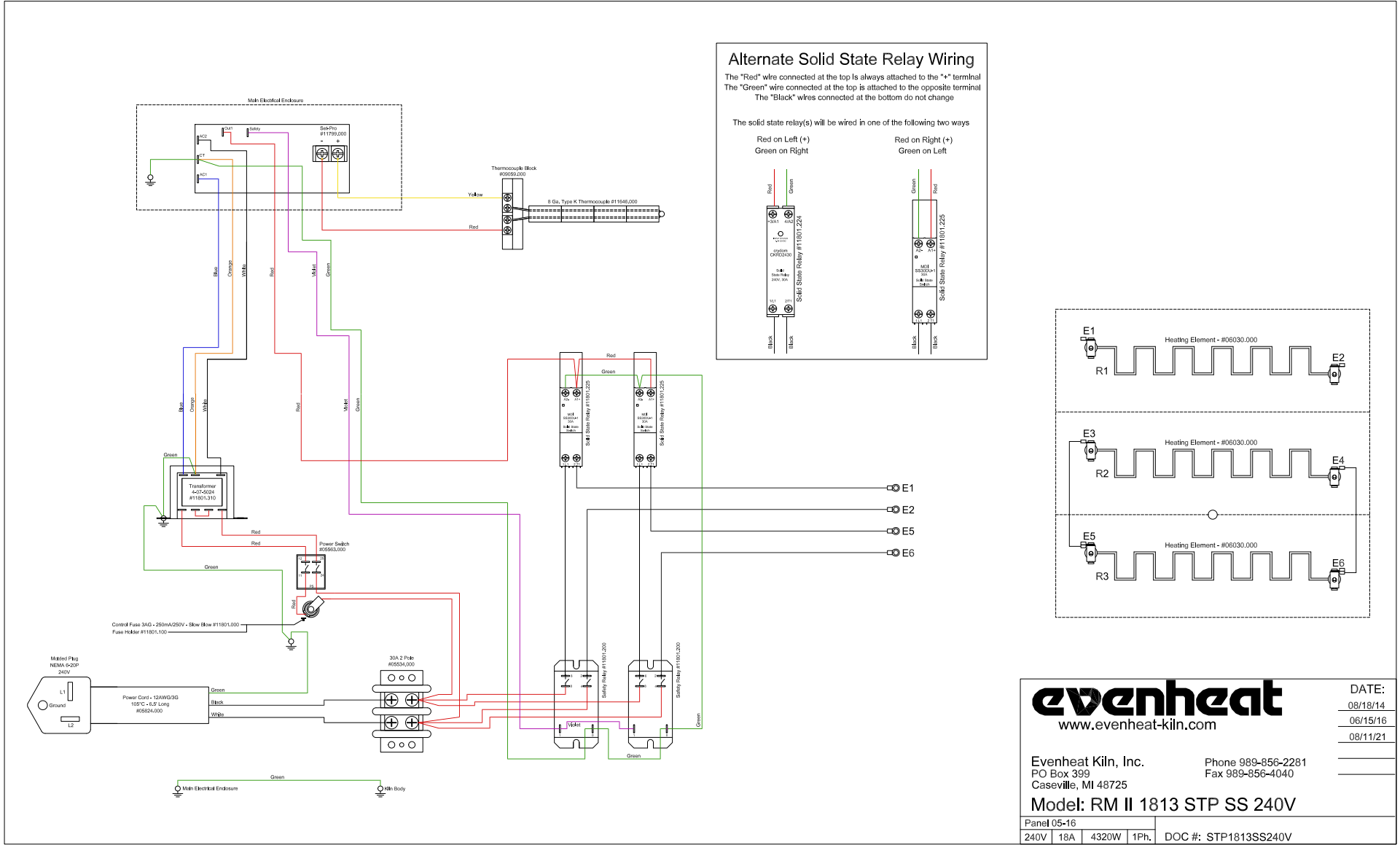

Alternate Solid State Relay Wiring

The "Red" wire connected at the top is always attached to the "+" terminal
 The "Green" wire connected at the top is attached to the opposite terminal
 The "Black" wires connected at the bottom do not change

The solid state relay(s) will be wired in one of the following two ways

Red on Left (+) Green on Right Red on Right (+) Green on Left

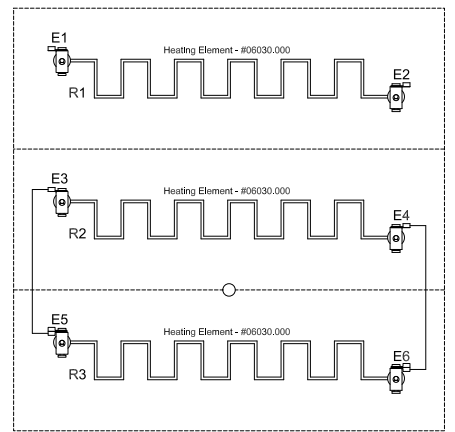
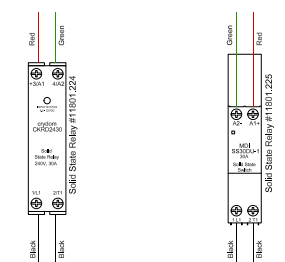

evenheat
 www.evenheat-kiln.com

DATE:
 08/18/14
 06/15/16
 08/11/21

Evenheat Kiln, Inc. Phone 989-856-2281
 PO Box 399 Fax 989-856-4040
 Caseville, MI 48725

Model: RM II 1813 STP SS 240V

Panel 05-16	240V	18A	4320W	1Ph.	DOC #: STP1813SS240V
-------------	------	-----	-------	------	----------------------

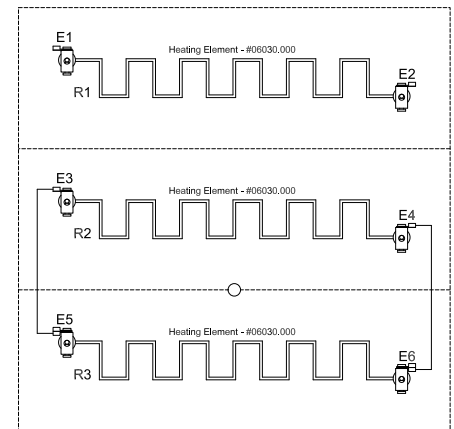
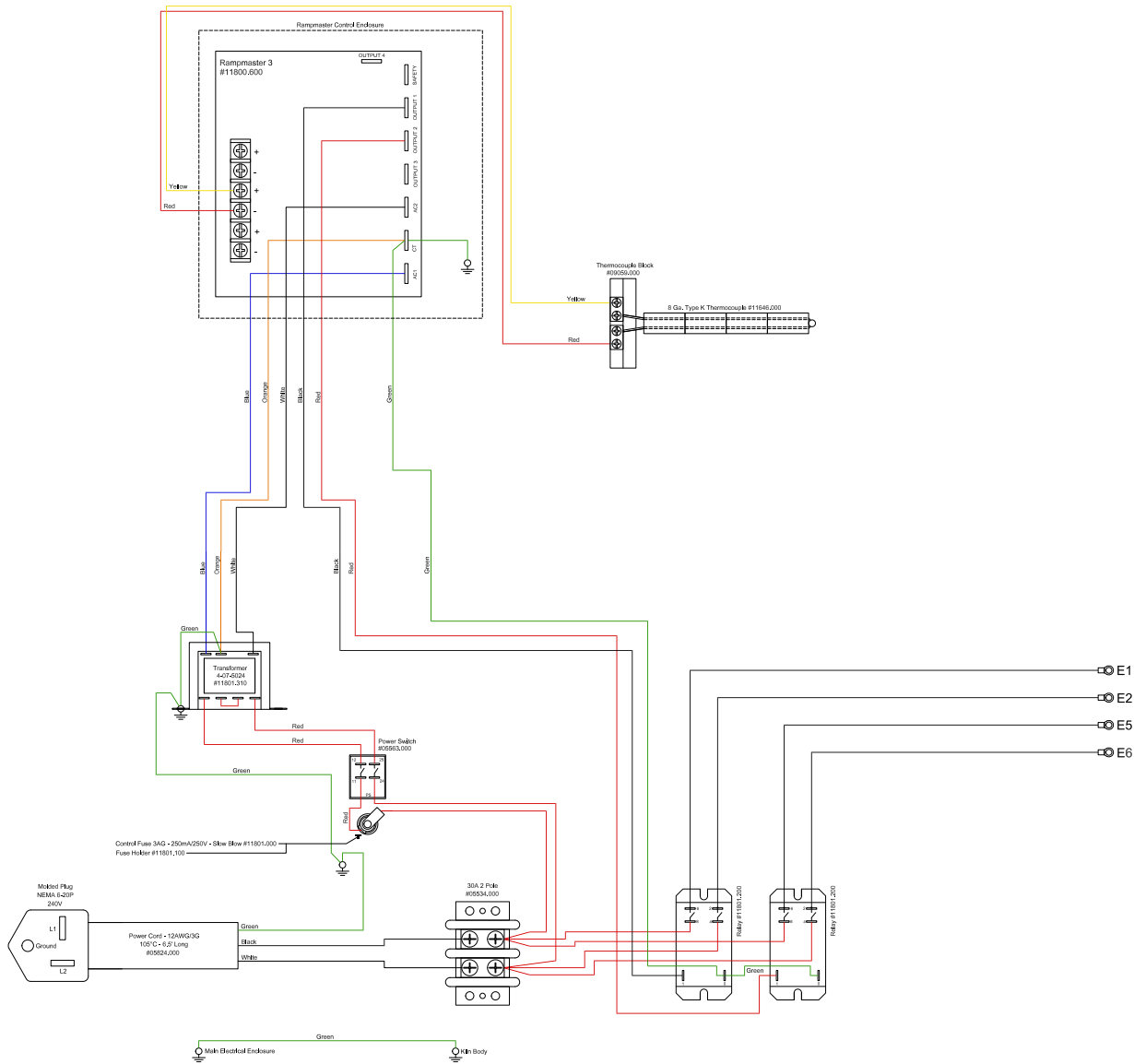

evenheat
www.evenheat-kiln.com

DATE:
08/18/14
06/15/16
08/11/21

Evenheat Kiln, Inc. Phone 989-856-2281
PO Box 399 Caseville, MI 48725 Fax 989-856-4040

Model: RM II 1813 240V

Panel 05-16	
240V	18A 4320W 1Ph. DOC #: RMI1813240V

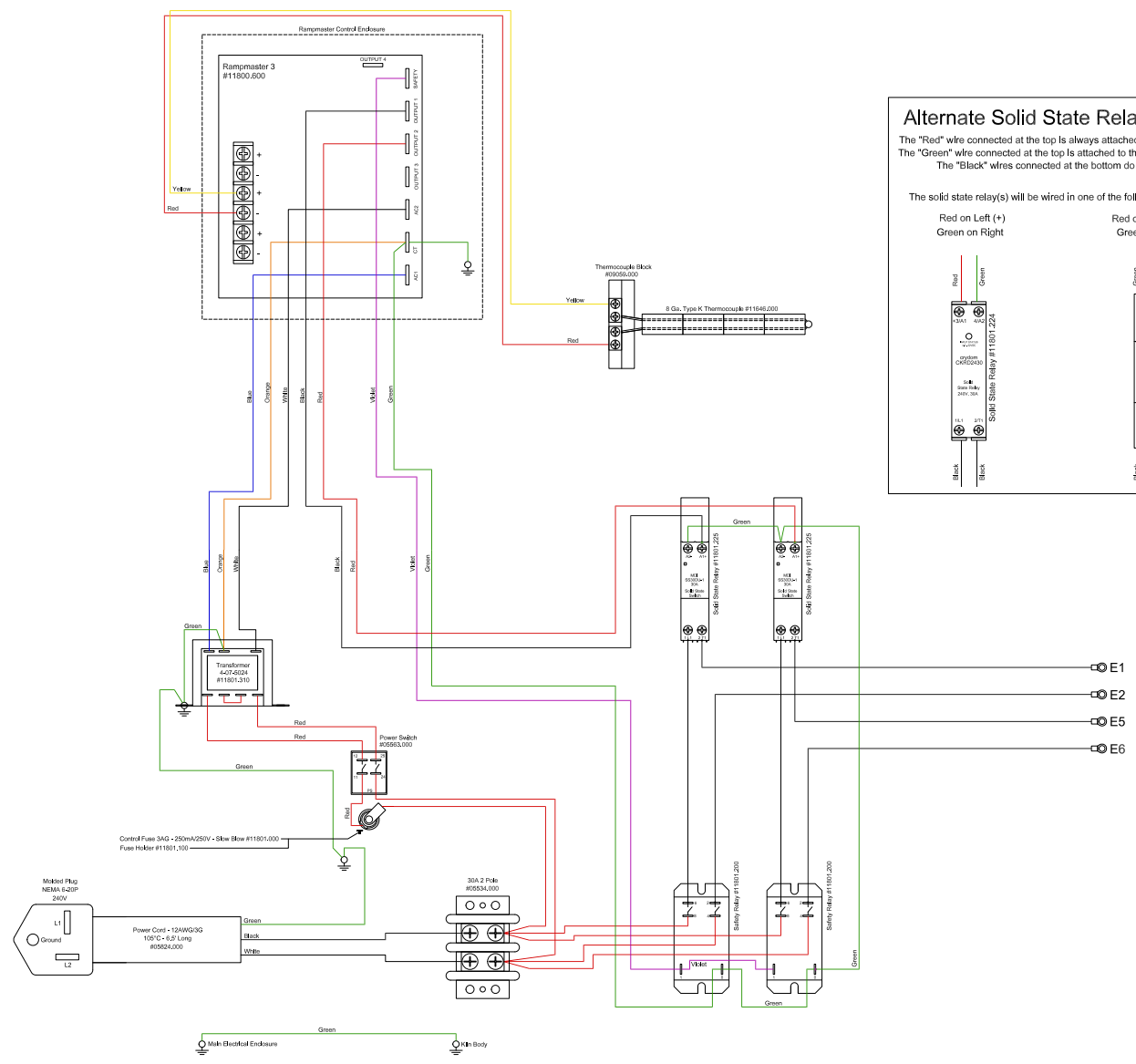
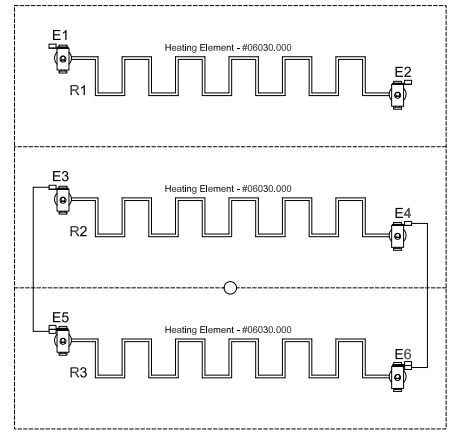
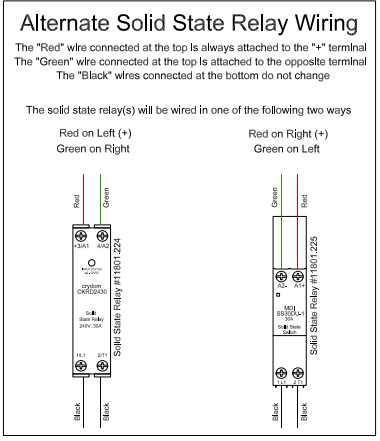

evenheat
 www.evenheat-kiln.com

DATE:
 08/18/14
 06/15/16
 08/11/21

Evenheat Kiln, Inc. Phone 989-856-2281
 PO Box 399 Caseville, MI 48725 Fax 989-856-4040

Model: RM II 1813 SS 240V

Panel 05-16	
240V	18A 4320W 1Ph. DOC #: RMII1813SS240V

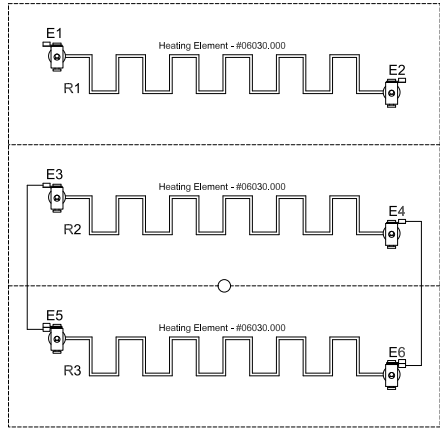
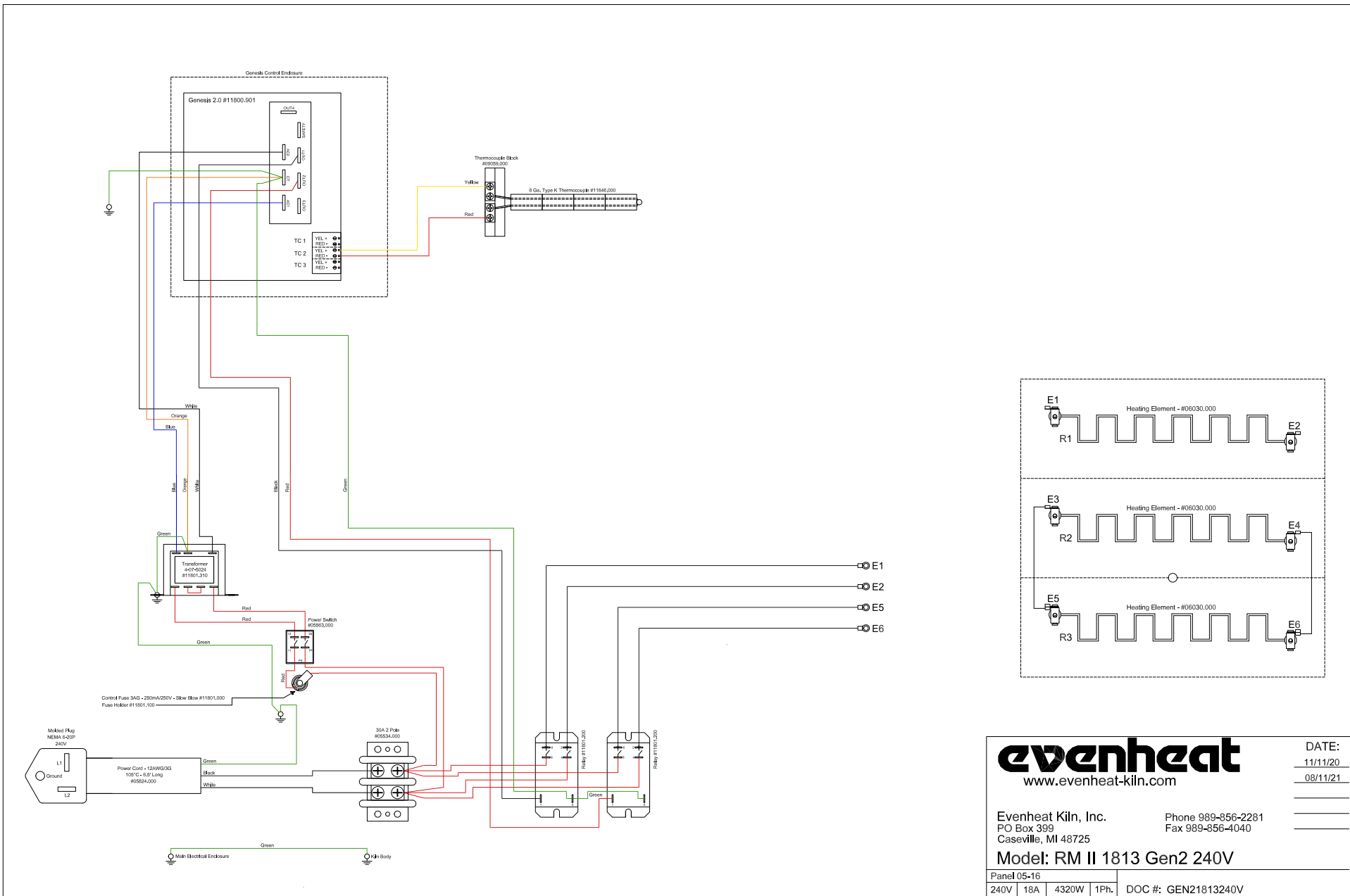

evenheat
www.evenheat-kiln.com

DATE:
11/11/20
08/11/21

Evenheat Kiln, Inc. Phone 989-856-2281
PO Box 399 Fax 989-856-4040
Caseville, MI 48725

Model: RM II 1813 Gen2 240V

Panel 05-16			
240V	18A	4320W	1Ph.
DOC #: GEN21813240V			

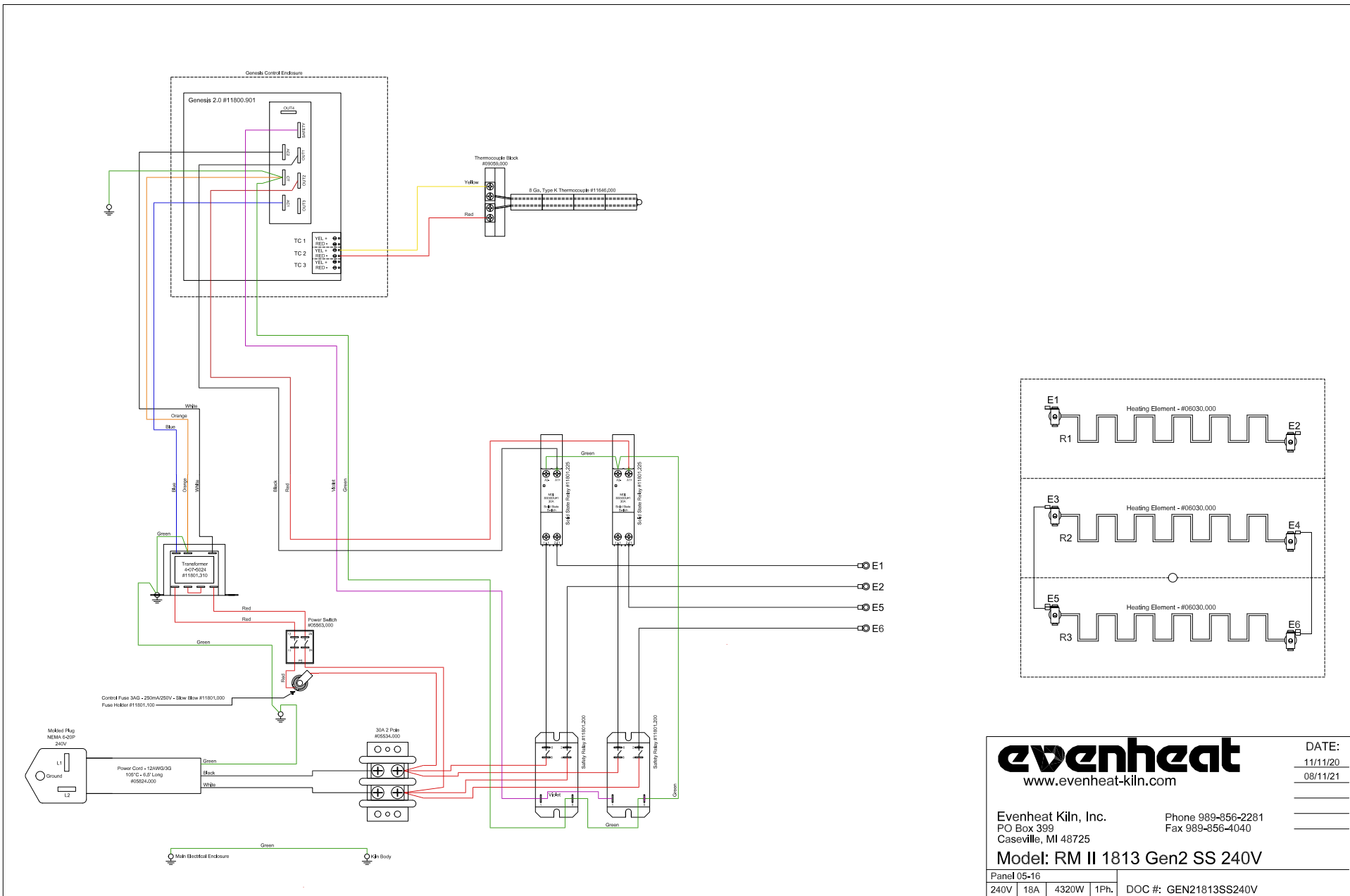

evenheat
www.evenheat-kiln.com

DATE:
11/11/20
08/11/21

Evenheat Kiln, Inc. Phone 989-856-2281
PO Box 399 Caseville, MI 48725 Fax 989-856-4040

Model: RM II 1813 Gen2 SS 240V

Panel 05-16	
240V	18A 4320W 1Ph.
DOC #: GEN21813SS240V	

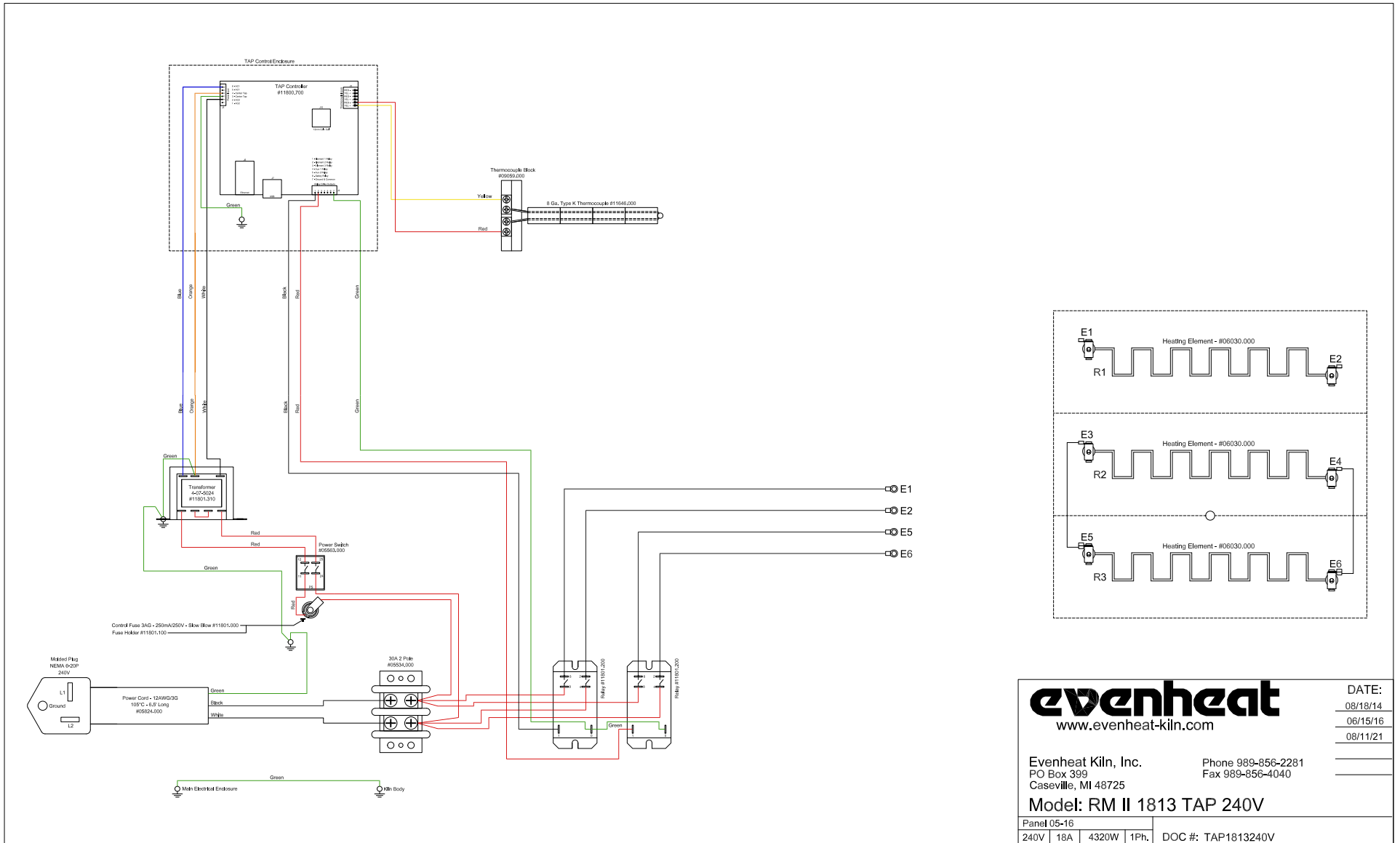

evenheat
www.evenheat-kiln.com

DATE:
08/18/14
06/15/16
08/11/21

Evenheat Kiln, Inc. Phone 989-856-2281
PO Box 399 Fax 989-856-4040
Caseville, MI 48725

Model: RM II 1813 TAP 240V

Panel 05-16		DOC #: TAP1813240V	
240V	18A	4320W	1Ph.

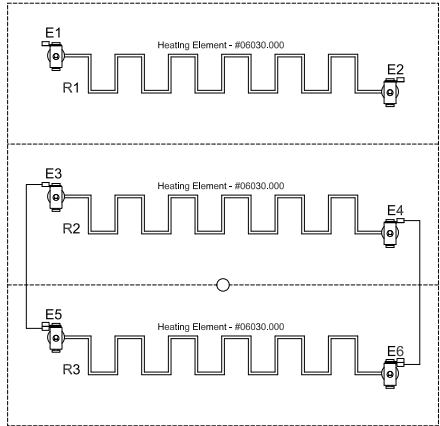
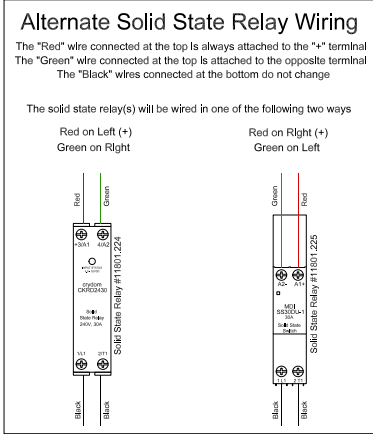
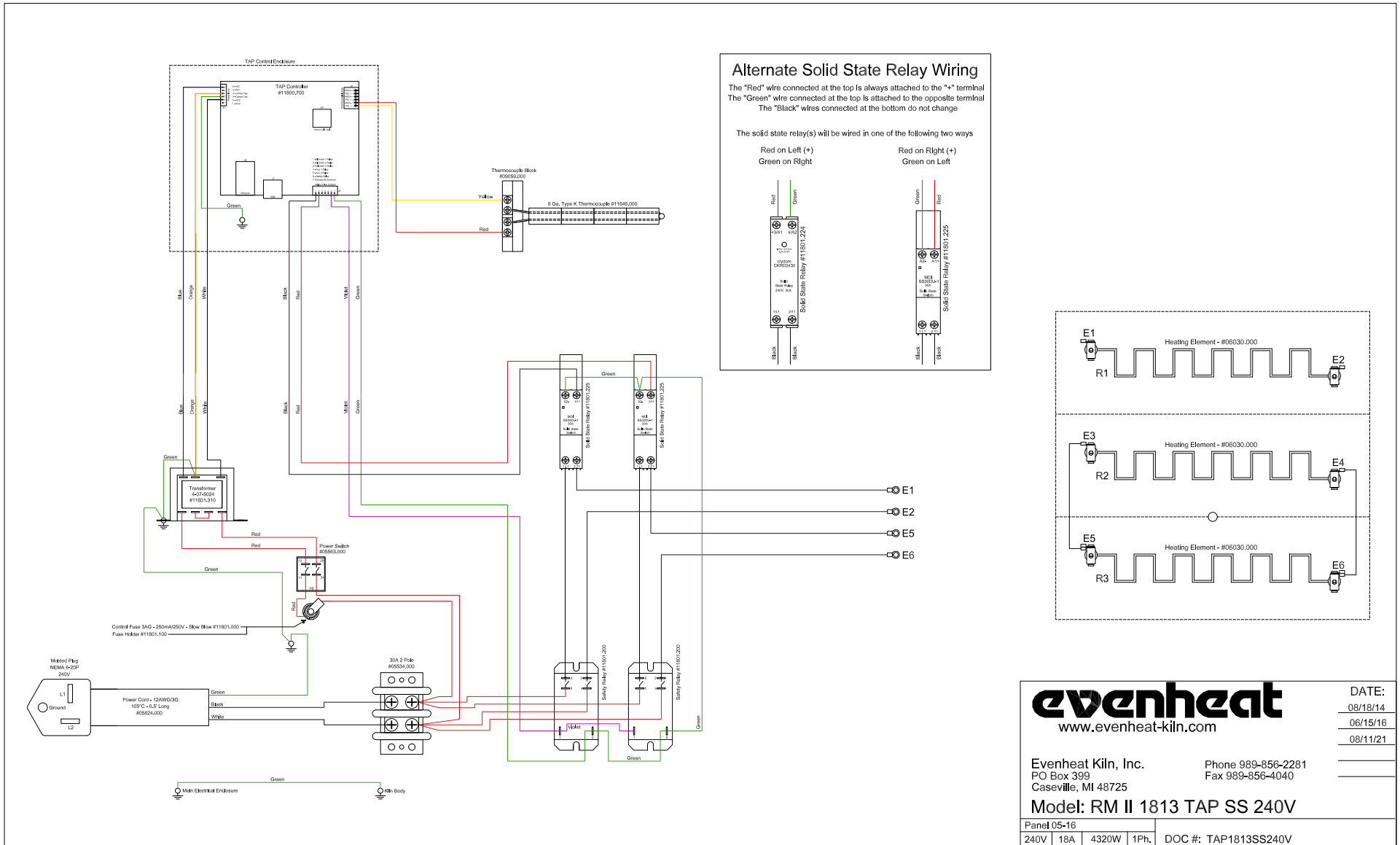

evenheat
 www.evenheat-kiln.com

DATE:
 08/18/14
 06/15/16
 08/11/21

Evenheat Kiln, Inc. Phone 989-856-2281
 PO Box 399 Fax 989-856-4040
 Caseville, MI 48725

Model: RM II 1813 TAP SS 240V

Panel 05-16	
240V	18A 4320W 1Ph. DOC #: TAP1813SS240V