

**evenheat**  
www.evenheat-kiln.com

DATE:  
06/05/12  
08/18/14  
06/15/16

Evenheat Kiln, Inc. Phone 989-856-2281  
PO Box 399 Caseville, MI 48725 Fax 989-856-4040

Model: HF 2918 RM II 240V

Panel: 06-16	
240V	48A 11,520W 1Ph. DOC #: HF2918RMII240V

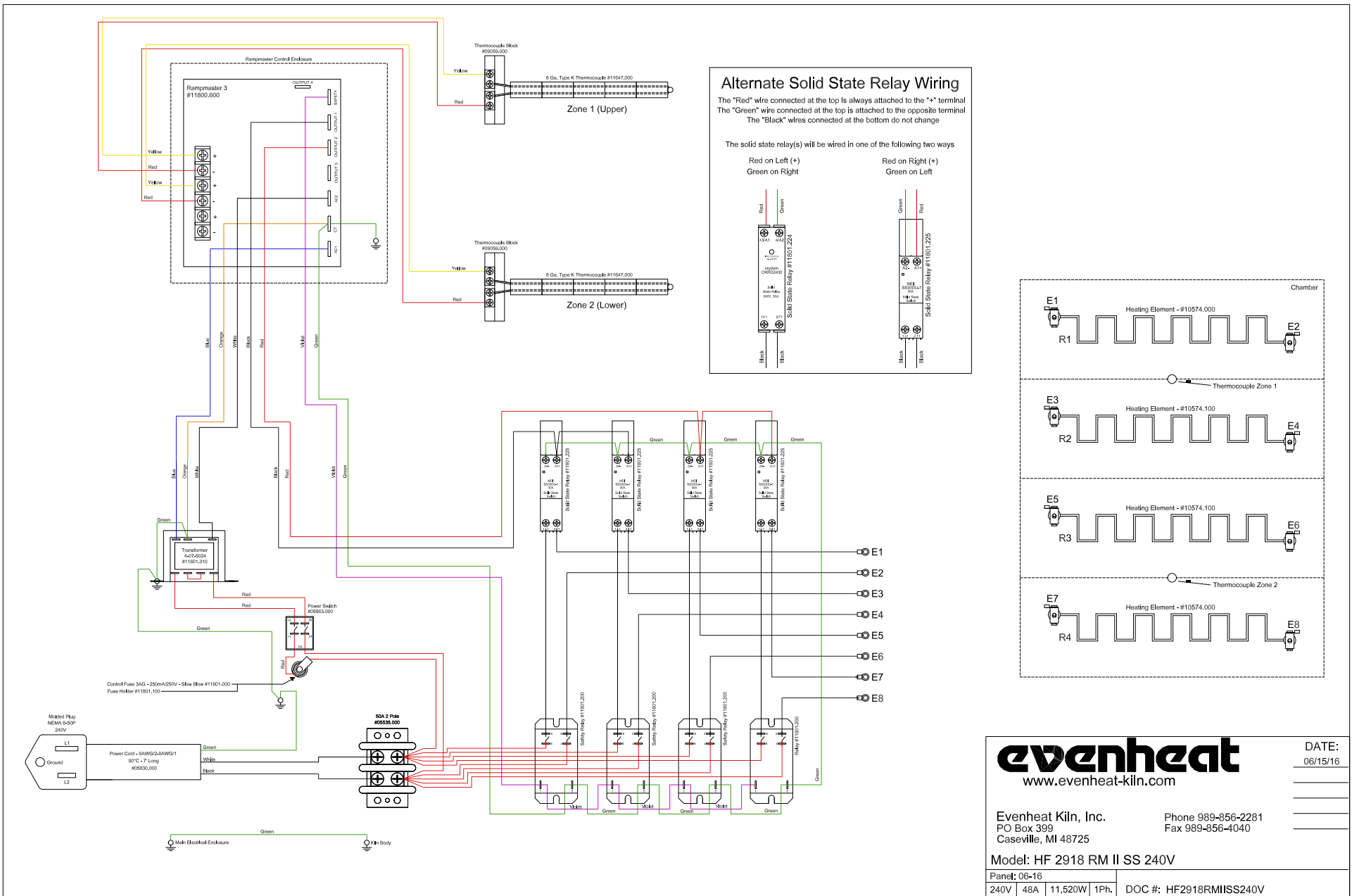

**evenheat**  
 www.evenheat-kiln.com

DATE: 06/15/16

Evenheat Kiln, Inc. Phone 989-856-2281  
 PO Box 399 Caseville, MI 48725 Fax 989-856-4040

Model: HF 2918 RM II SS 240V

Panel: 06-16	DOC #: HF2918RMISS240V
240V   48A   11,520W   1Ph.	

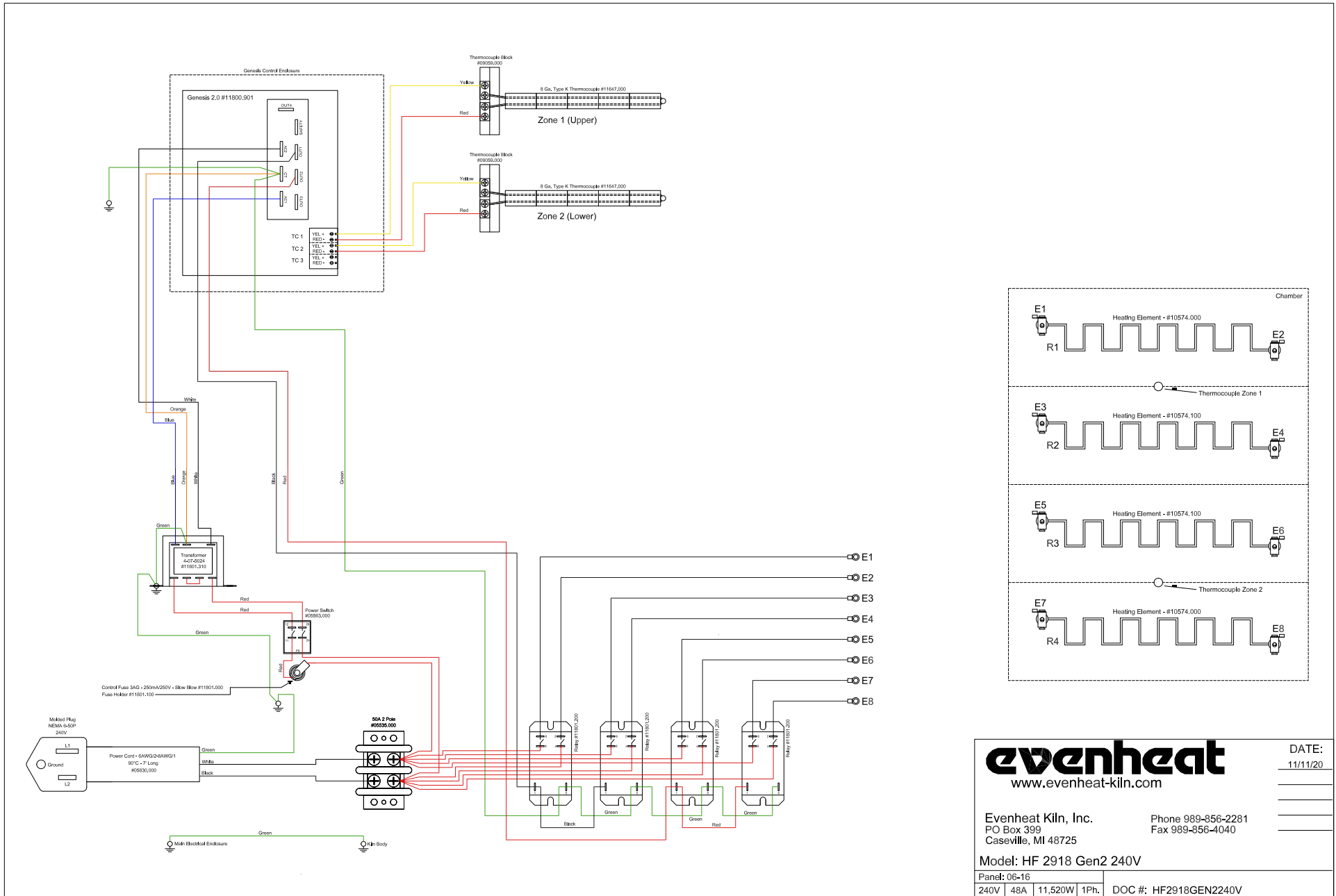

**evenheat**  
www.evenheat-kiln.com

Evenheat Kiln, Inc. Phone 989-856-2281  
PO Box 399 Fax 989-856-4040  
Caseville, MI 48725

Model: HF 2918 Gen2 240V

Panel: 06-16  
240V 48A 11,520W 1Ph. DOC #: HF2918GEN2240V

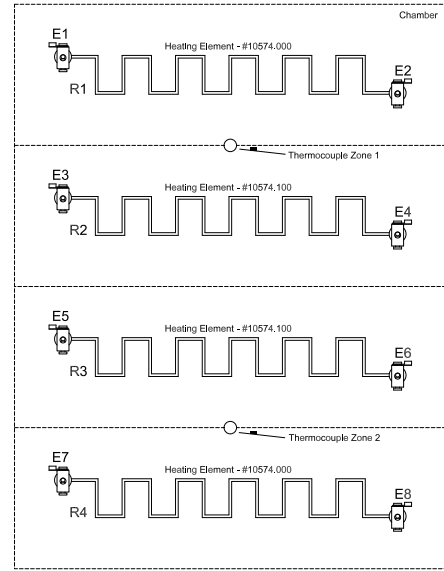
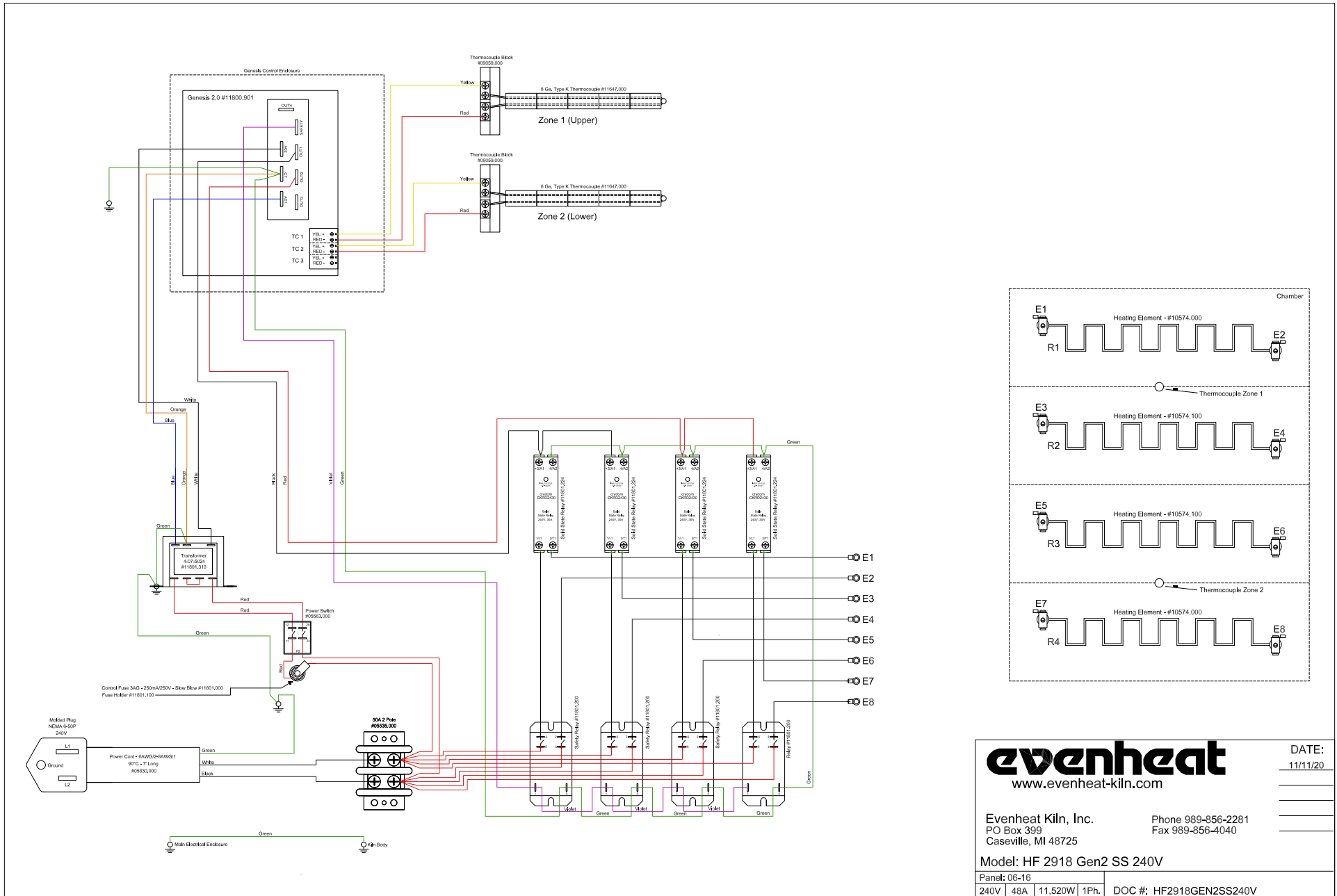

**evenheat**  
www.evenheat-kiln.com

DATE: 11/11/20

Evenheat Kiln, Inc. Phone 989-856-2281  
PO Box 399 Fax 989-856-4040  
Caseville, MI 48725

Model: HF 2918 Gen2 SS 240V

Panel: 06-16	
240V 48A 11,520Wh 1Ph.	DOC #: HF2918GEN2SS240V

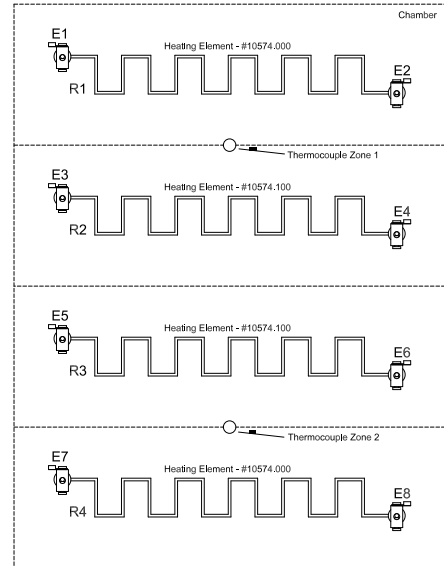
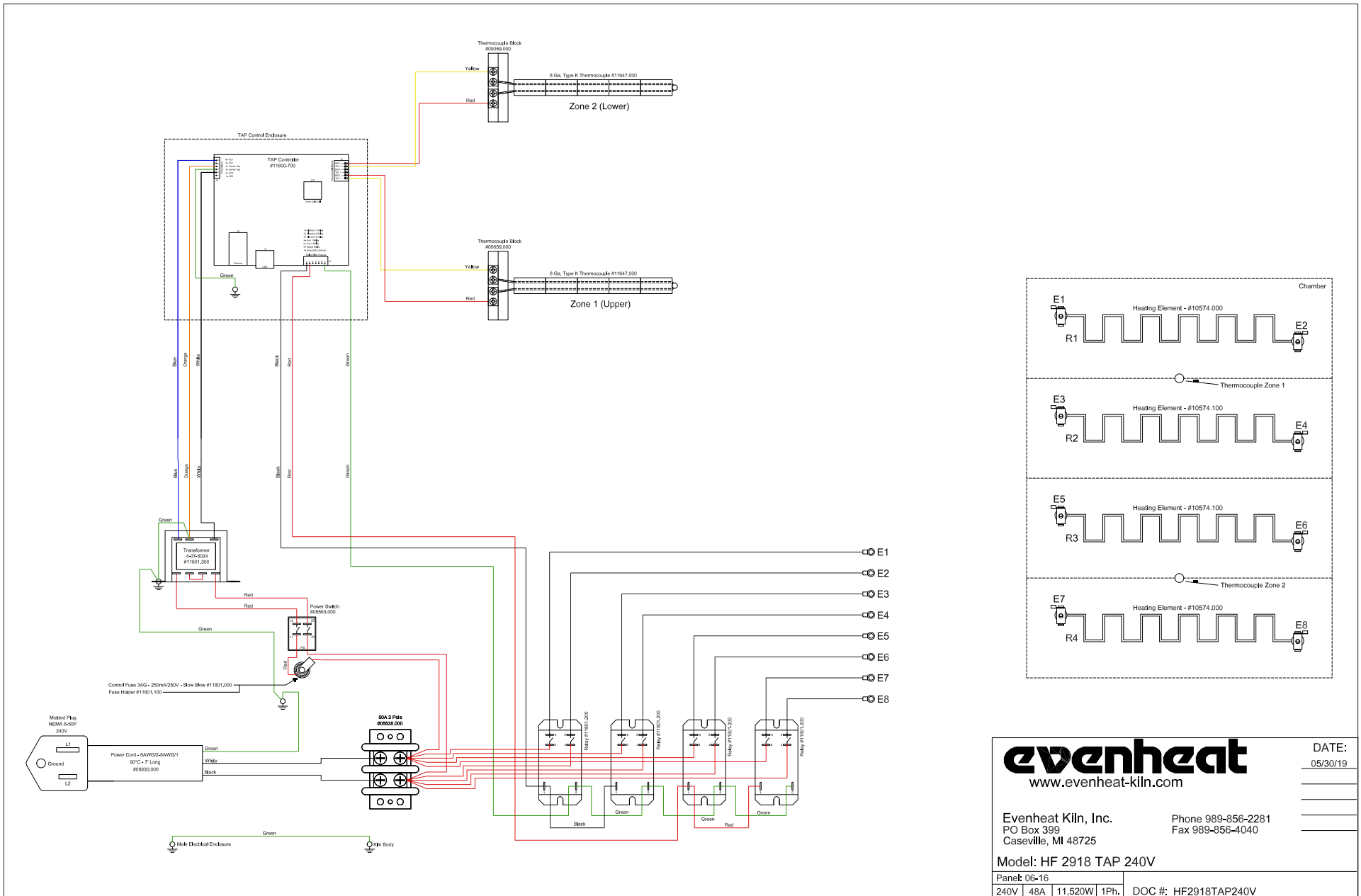

**evenheat**  
www.evenheat-kiln.com

DATE: 05/30/19

Evenheat Kiln, Inc. Phone 989-856-2281  
PO Box 399 Caseville, MI 48725 Fax 989-856-4040

Model: HF 2918 TAP 240V

Panel: 06-16	
240V	48A   11,520W   1Ph.   DOC #: HF2918TAP240V

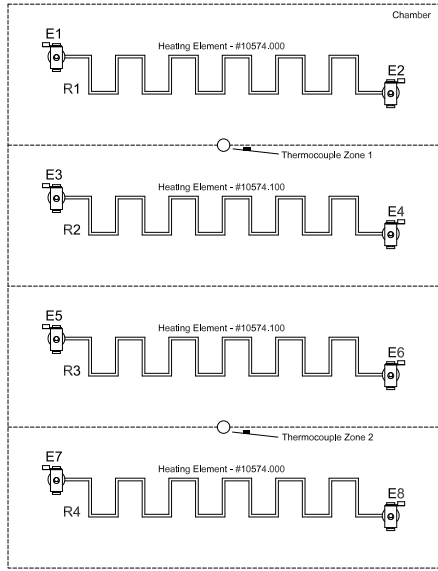
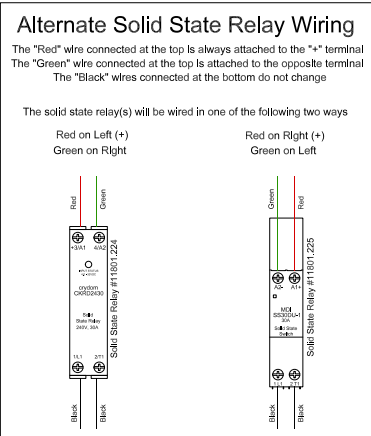
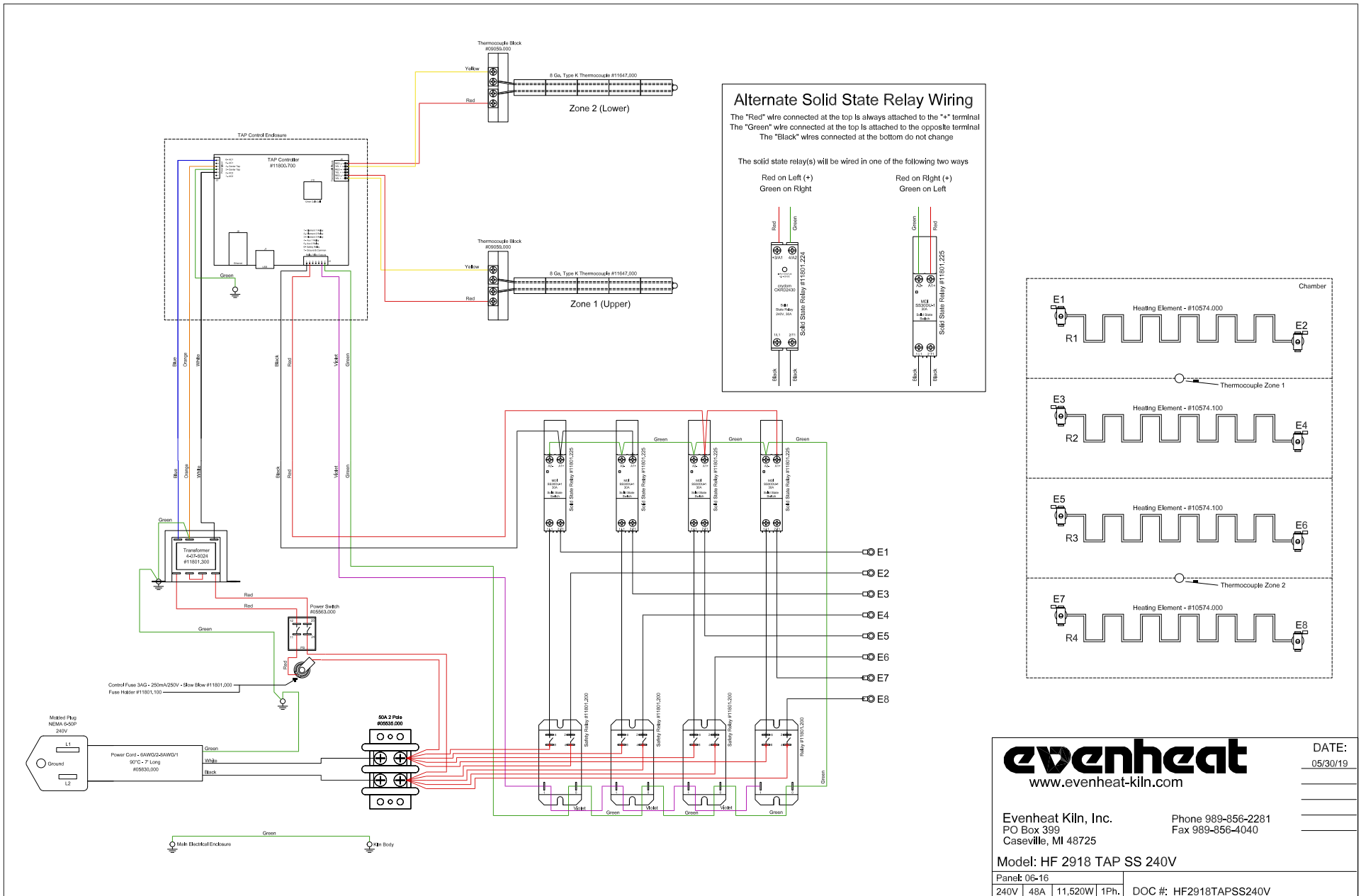

**evenheat**  
 www.evenheat-kiln.com

DATE: 05/30/19

Evenheat Kiln, Inc. Phone 989-856-2281  
 PO Box 399 Fax 989-856-4040  
 Caseville, MI 48725

Model: HF 2918 TAP SS 240V

Panel: 06-16	240V	48A	11,520W	1Ph.	DOC #: HF2918TAPSS240V
--------------	------	-----	---------	------	------------------------