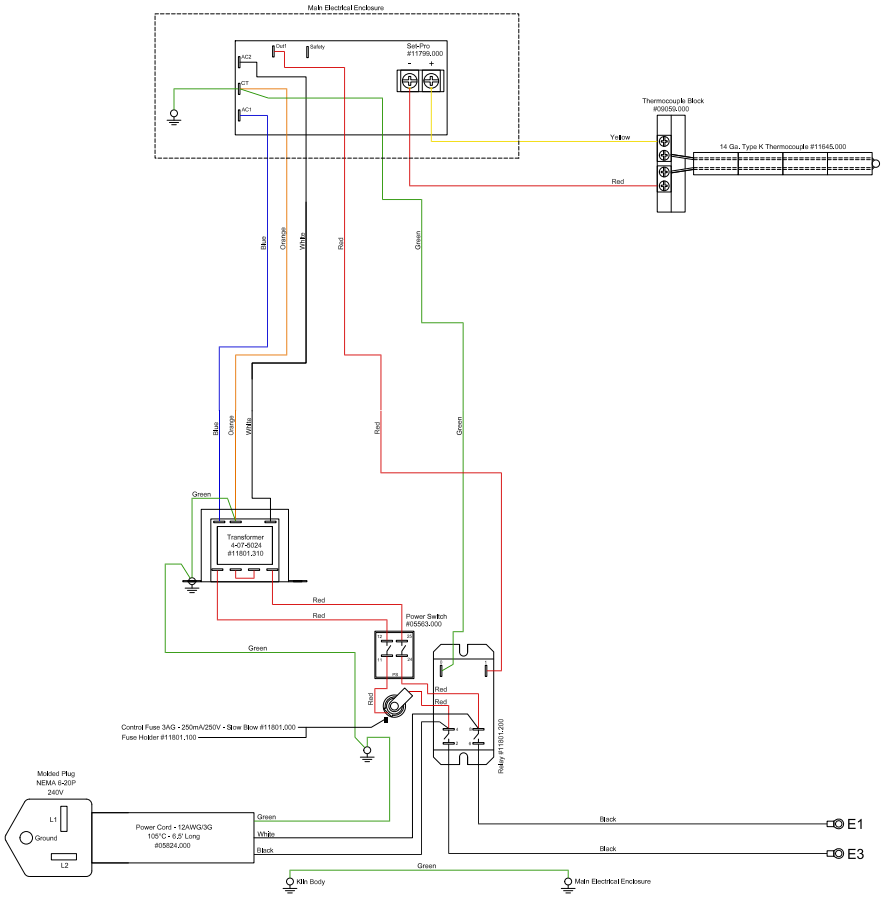

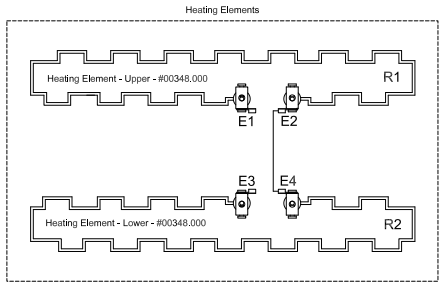

evenheat
www.evenheat-kiln.com

Evenheat Kiln, Inc.
PO Box 399
Caseville, MI 48725

Phone 989-856-2281
Fax 989-856-4040

DATE: 04/21/16

Model: KF 18 STP

Panel: 2-16				
240V	13A	3120W	1Ph.	DOC #: KF18STP

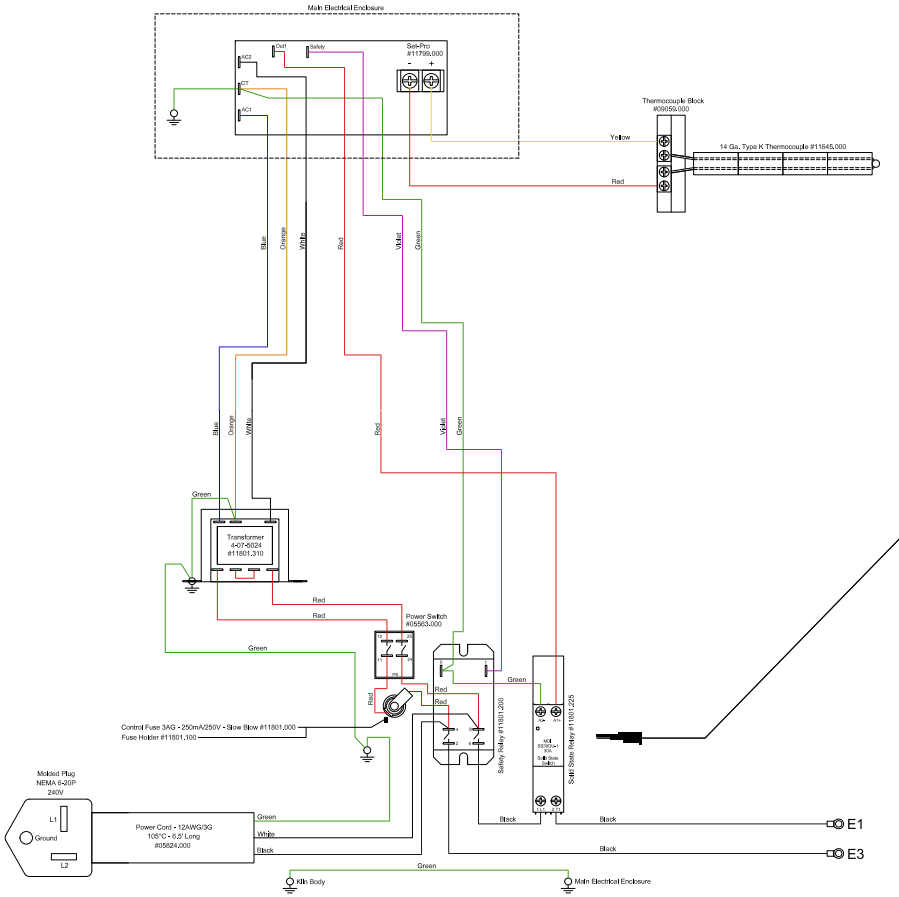

Alternate Solid State Relay Wiring

The "Red" wire connected at the top is always attached to the "+" terminal
The "Green" wire connected at the top is attached to the opposite terminal
The "Black" wires connected at the bottom do not change

The solid state relay(s) will be wired in one of the following two ways

Red on Left (+)
Green on Right

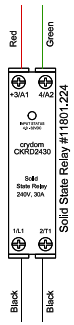

Red on Right (+)
Green on Left

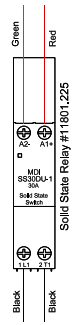

Heating Elements

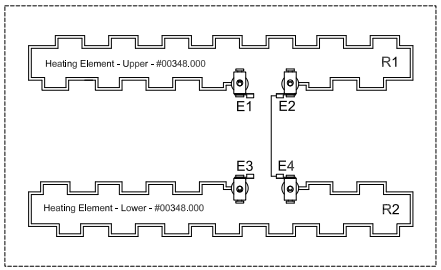

evenheat
www.evenheat-kiln.com

Evenheat Kiln, Inc.
PO Box 399
Caseville, MI 48725

Phone 989-856-2281
Fax 989-856-4040

DATE: 04/21/16

Model: KF 18 STP SS

Panel: 2-16				
240V	13A	3120W	1Ph.	DOC #: KF18STPSS

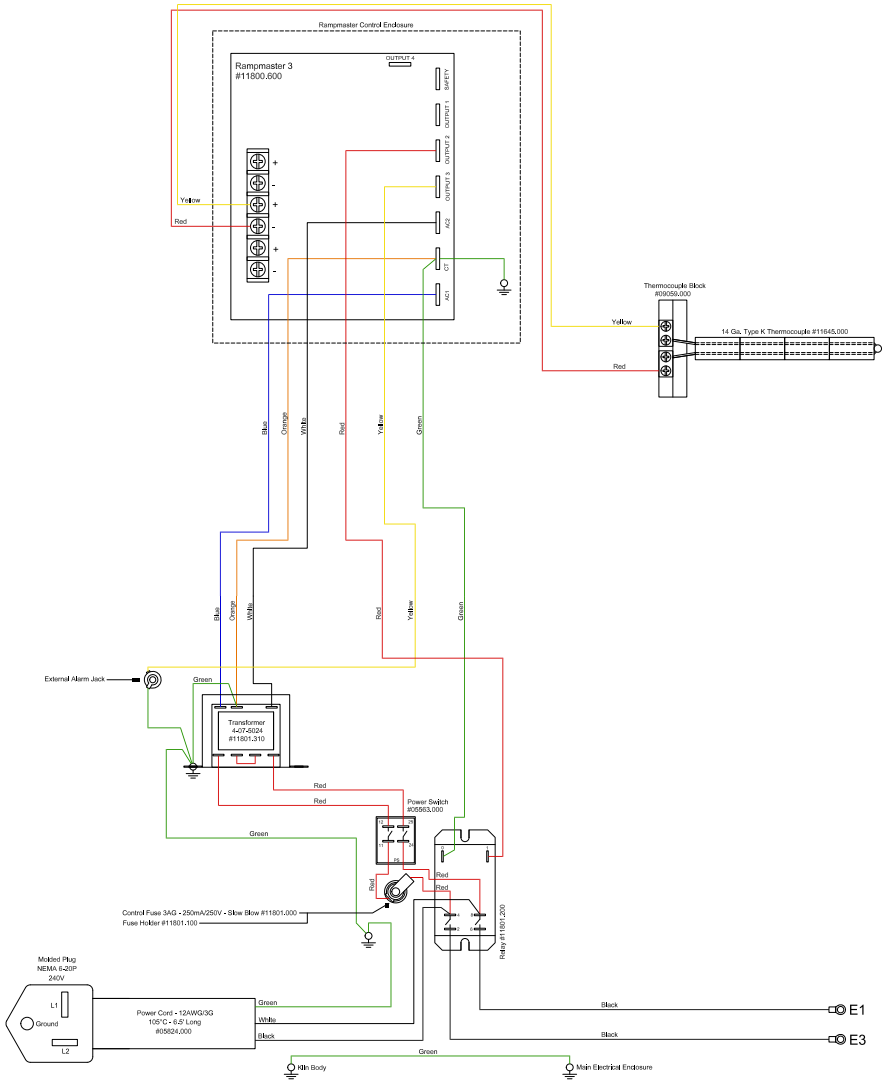

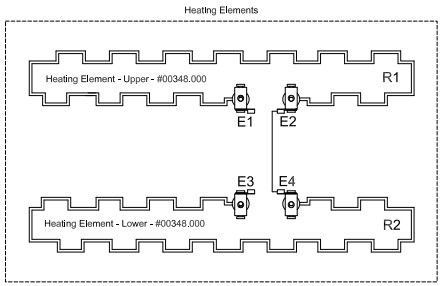

evenheat
www.evenheat-kiln.com

DATE:
04/21/16

Evenheat Kiln, Inc.
PO Box 399
Caseville, MI 48725

Phone 989-856-2281
Fax 989-856-4040

Model: KF 18 RM3

Panel: 2-16				
240V	13A	3120W	1Ph.	DOC #: KF18RM3

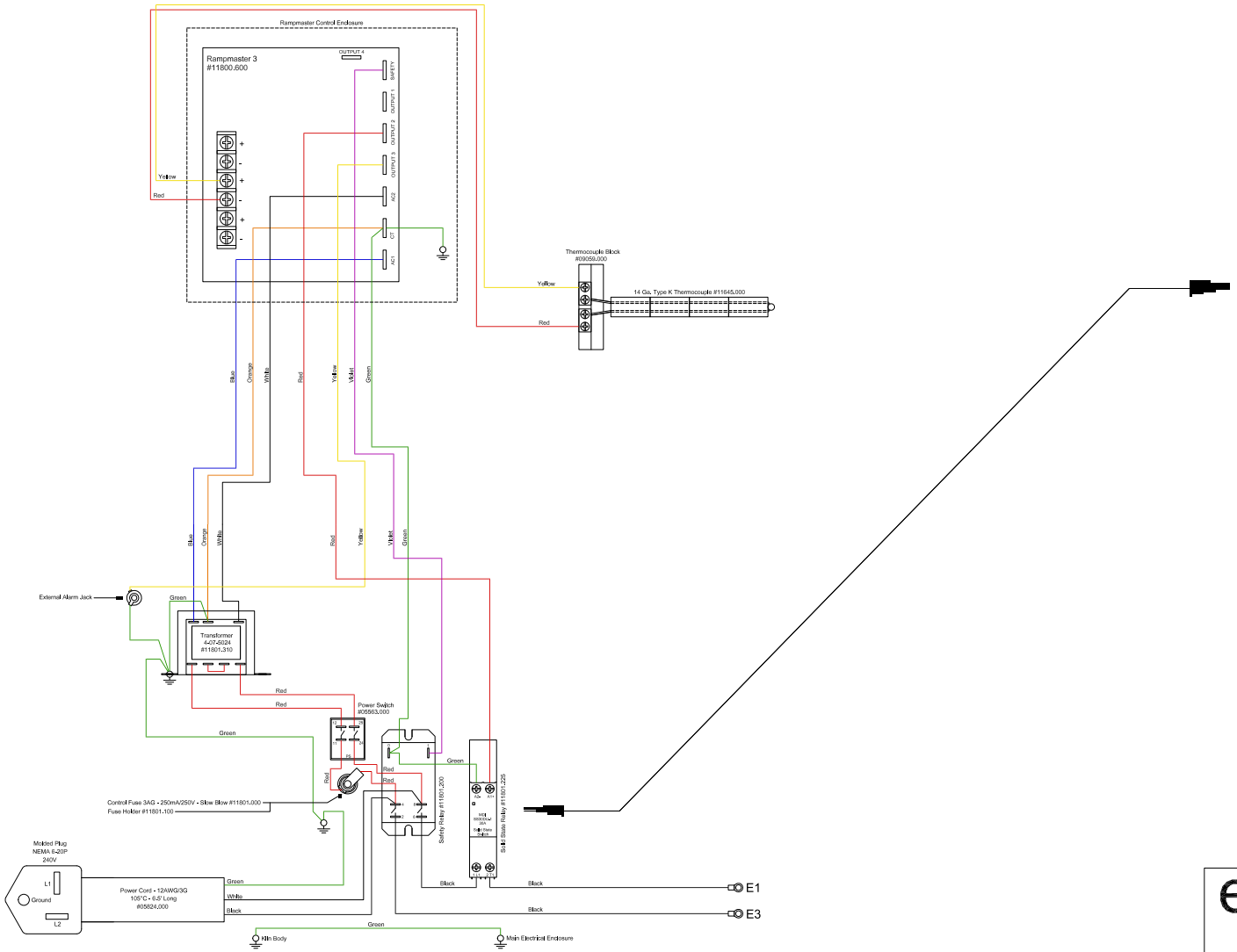

Alternate Solid State Relay Wiring

The "Red" wire connected at the top is always attached to the "+" terminal
The "Green" wire connected at the top is attached to the opposite terminal
The "Black" wires connected at the bottom do not change

The solid state relay(s) will be wired in one of the following two ways

Red on Left (+)
Green on Right

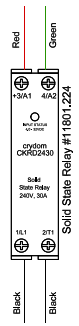

Red on Right (+)
Green on Left

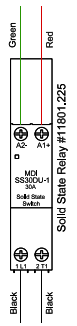

Heating Elements

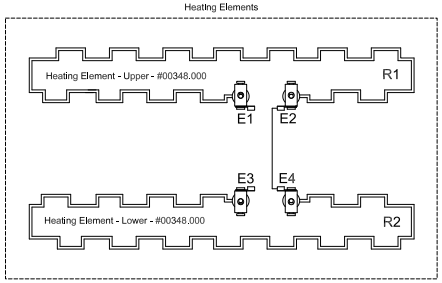

evenheat
www.evenheat-kiln.com

DATE:
04/21/16

Evenheat Kiln, Inc.
PO Box 399
Caseville, MI 48725

Phone 989-856-2281
Fax 989-856-4040

Model: KF 18 RM3 SS

Panel: 2-16				
240V	13A	3120W	1Ph.	DOC #: KF18RM3SS

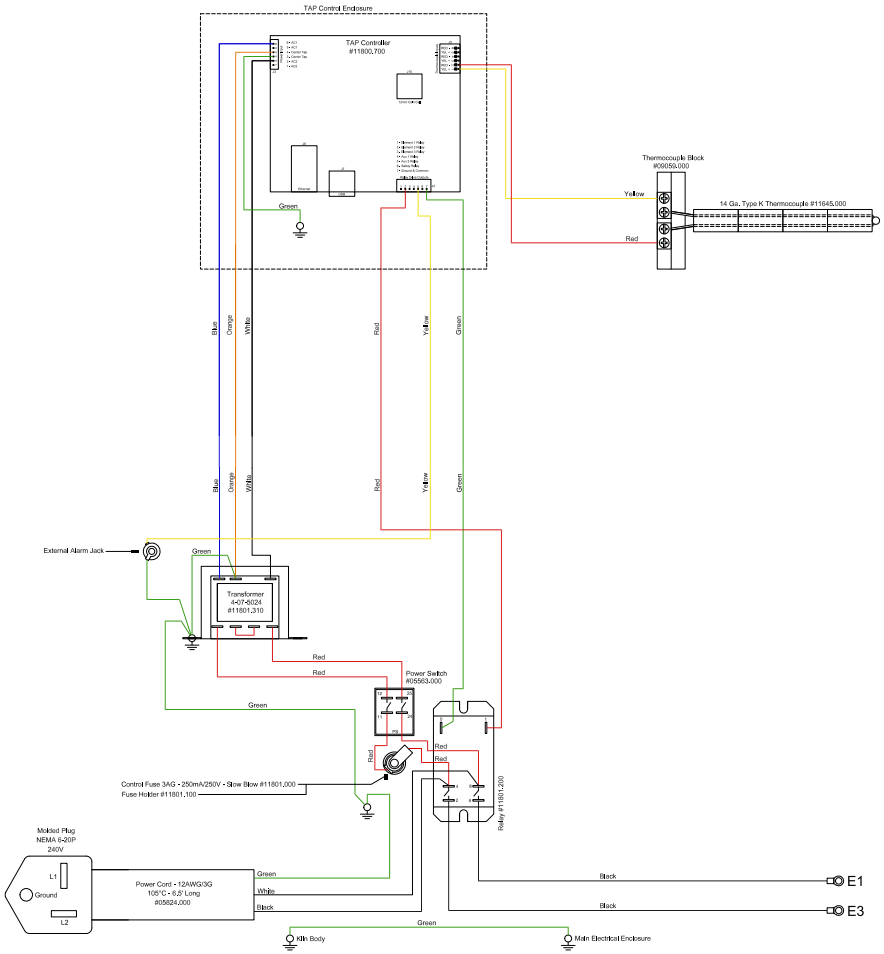

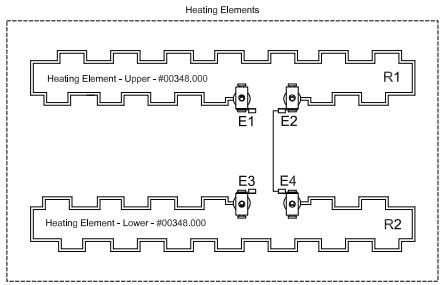

evenheat
www.evenheat-kiln.com

Evenheat Kiln, Inc.
PO Box 399
Caseville, MI 48725

Phone 989-856-2281
Fax 989-856-4040

DATE: 04/21/16

Model: KF 18 TAP

Panel: 2-16				
240V	13A	3120W	1Ph.	DOC #: KF18TAP

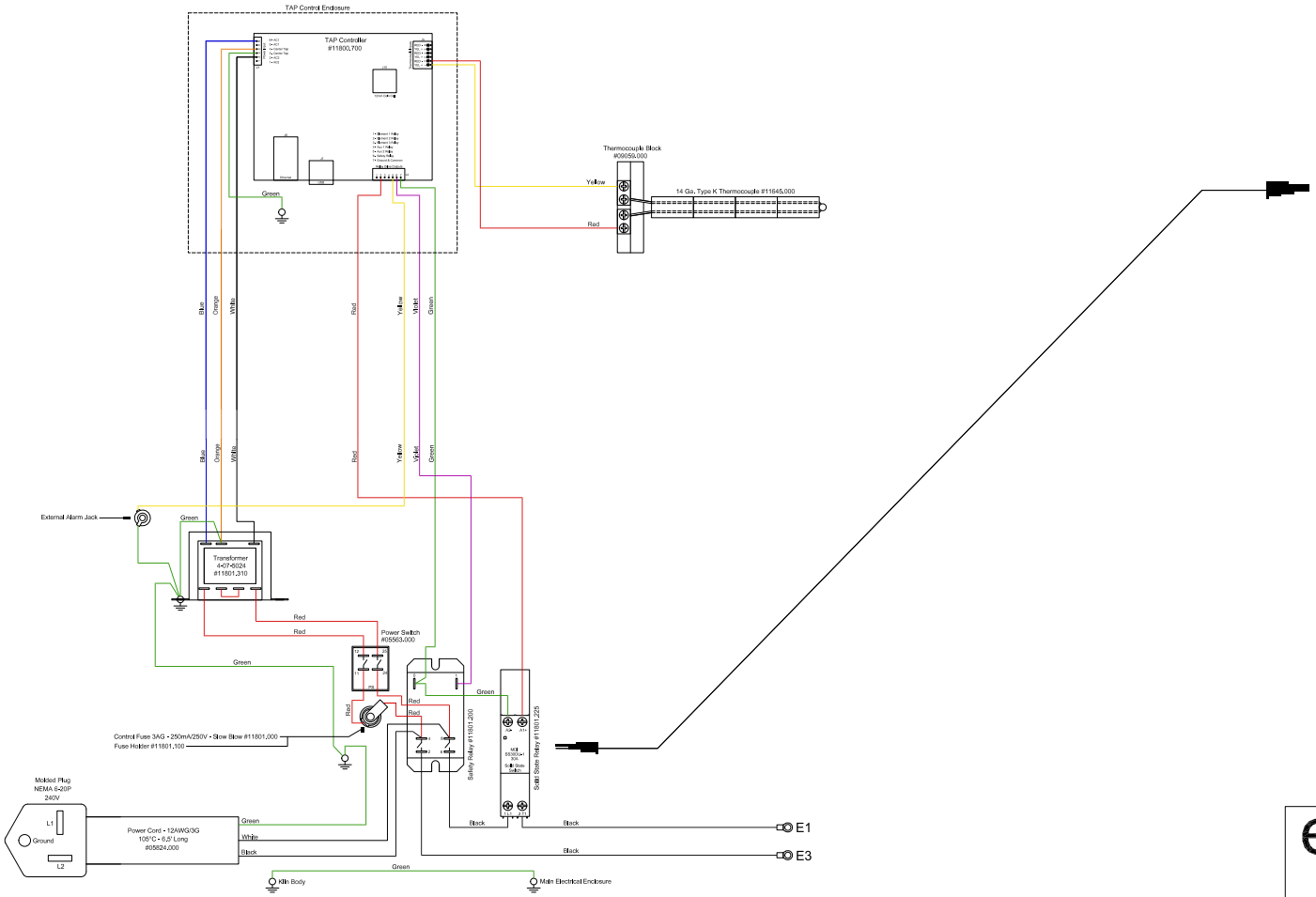

Alternate Solid State Relay Wiring

The "Red" wire connected at the top is always attached to the "+" terminal
The "Green" wire connected at the top is attached to the opposite terminal
The "Black" wires connected at the bottom do not change

The solid state relay(s) will be wired in one of the following two ways

Red on Left (+)
Green on Right

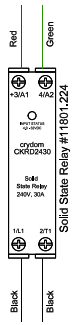

Red on Right (+)
Green on Left

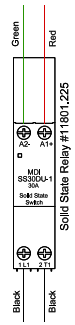

Heating Elements

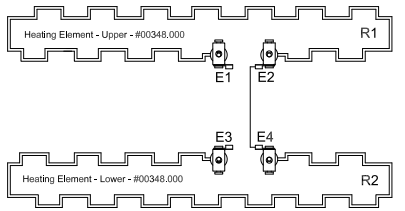

evenheat
www.evenheat-kiln.com

DATE:
04/21/16

Evenheat Kiln, Inc.
PO Box 399
Caseville, MI 48725

Phone 989-856-2281
Fax 989-856-4040

Model: KF 18 TAP SS

Panel: 2-16				
240V	13A	3120W	1Ph.	DOC #: KF18TAPSS