

evenheat
www.evenheat-kiln.com

DATE:
08/18/14
06/15/16

Evenheat Kiln, Inc. Phone 989-856-2281
PO Box 399 Fax 989-856-4040
Caseville, MI 48725

Model: RM II 2922 STP 240V

Panel: 08-16	
240V	44A 10,560W 1Ph. DOC #: STP2922240V

Alternate Solid State Relay Wiring

The "Red" wire connected at the top is always attached to the "+" terminal
 The "Green" wire connected at the top is attached to the opposite terminal
 The "Black" wires connected at the bottom do not change

The solid state relay(s) will be wired in one of the following two ways

Red on Left (+)
Green on Right



Red on Right (+)
Green on Left

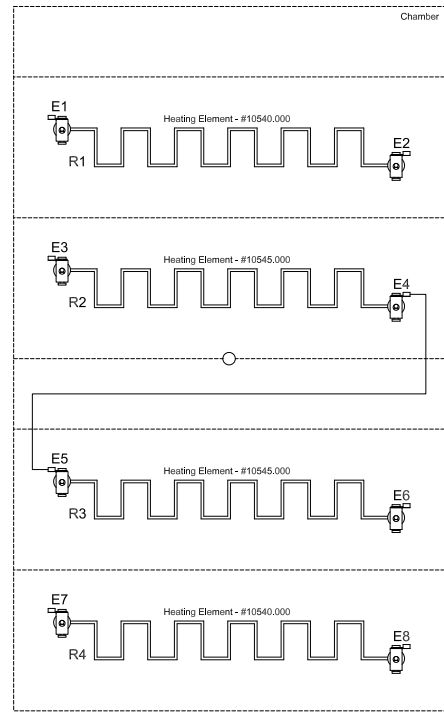
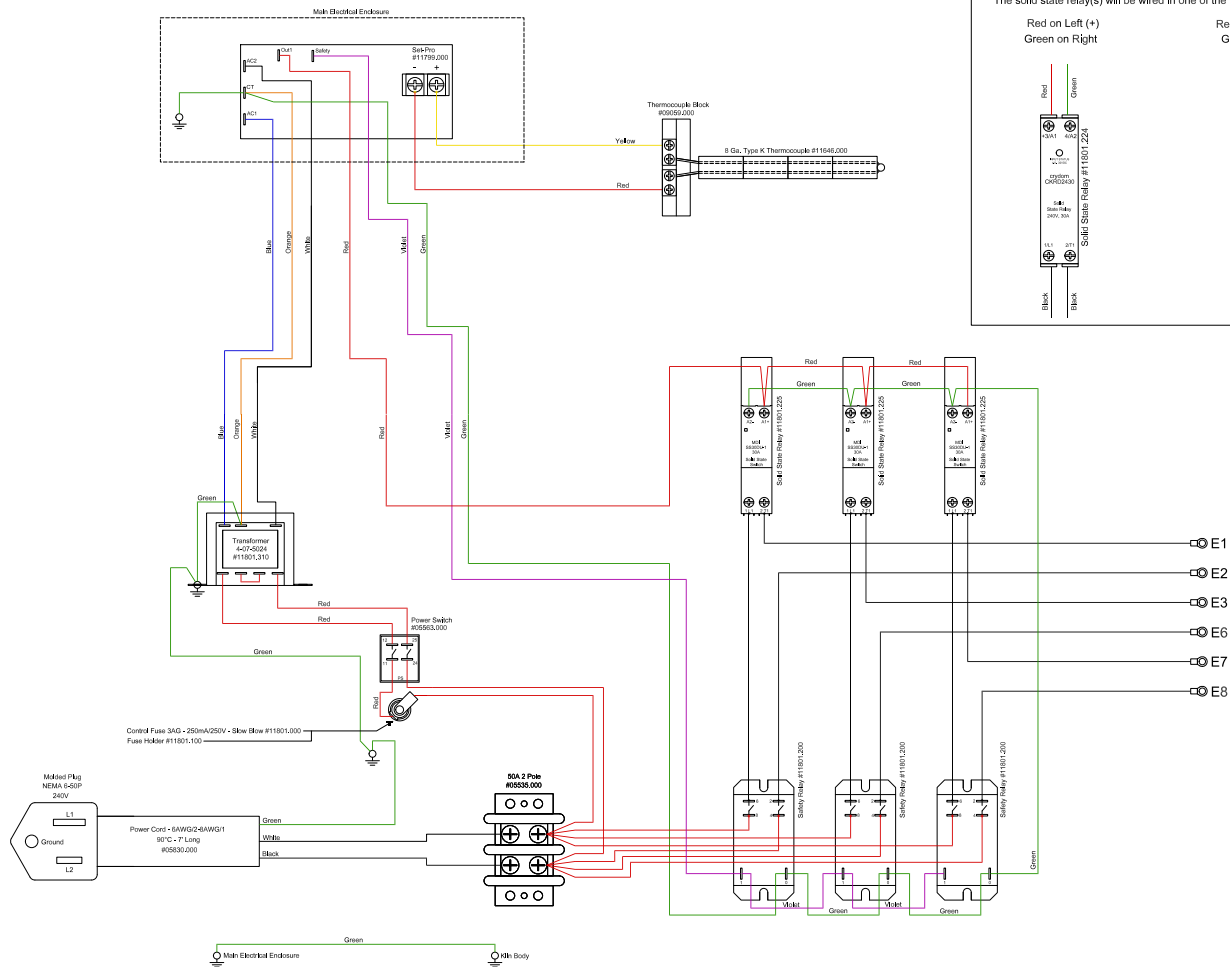
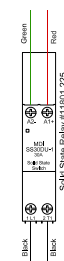

evenheat
 www.evenheat-kiln.com

DATE:
 08/18/14
 06/15/16

Evenheat Kiln, Inc. Phone 989-856-2281
 PO Box 399 Fax 989-856-4040
 Caseville, MI 48725

Model: RM II 2922 STP SS 240V

Panel: 08-16	
240V	44A
10,560W	1Ph.
DOC #: STP2922SS240V	

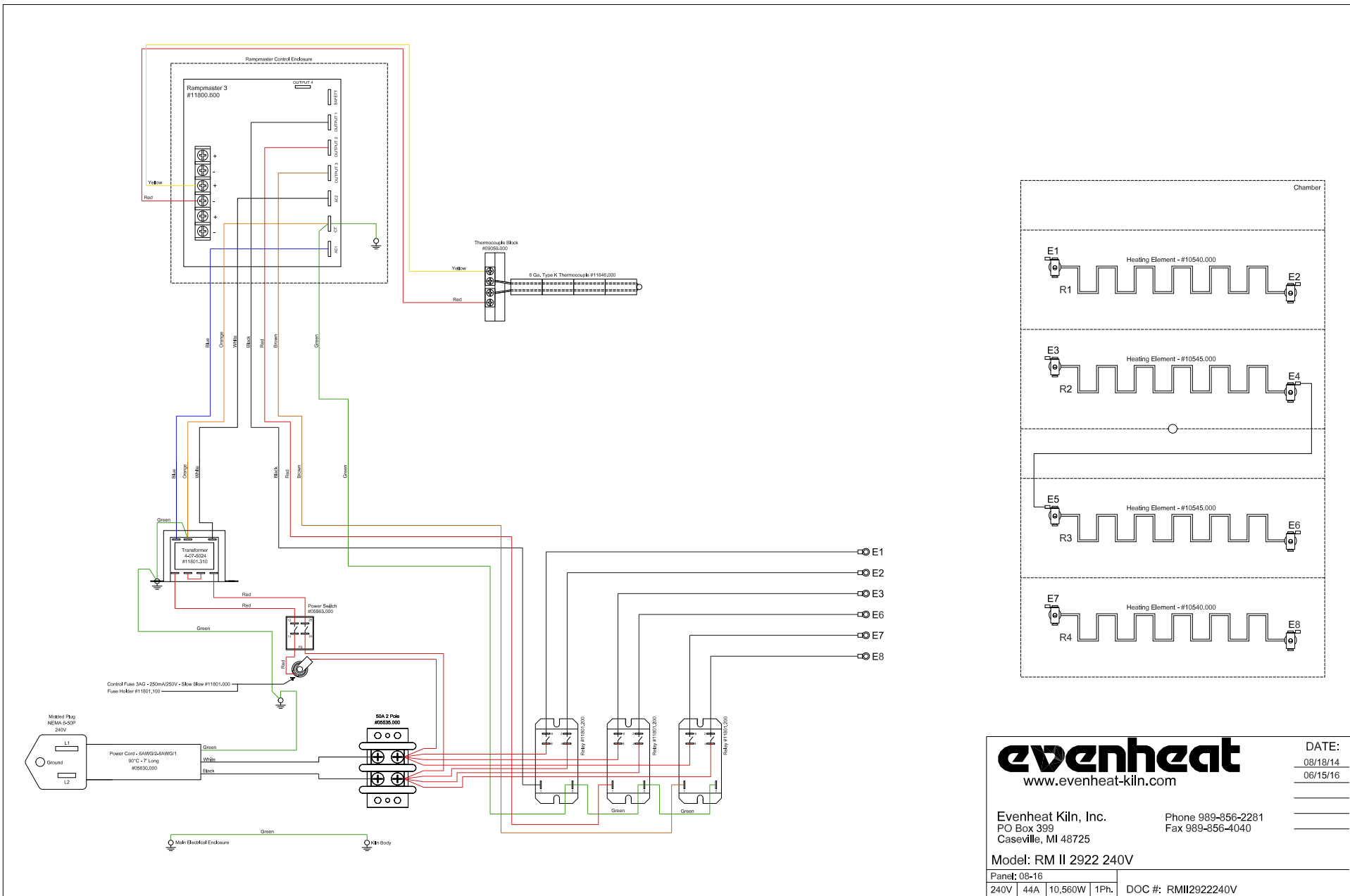

evenheat
www.evenheat-kiln.com

DATE: 08/18/14
06/15/16

Evenheat Kiln, Inc. Phone 989-856-2281
PO Box 399 Caseville, MI 48725 Fax 989-856-4040

Model: RM II 2922 240V
Panel: 08-16
240V | 44A | 10,560W | 1Ph. DOC #: RMI12922240V

Alternate Solid State Relay Wiring

The "Red" wire connected at the top is always attached to the "+" terminal
 The "Green" wire connected at the top is attached to the opposite terminal
 The "Black" wires connected at the bottom do not change

The solid state relay(s) will be wired in one of the following two ways

- Red on Left (+)
Green on Right
- Red on Right (+)
Green on Left

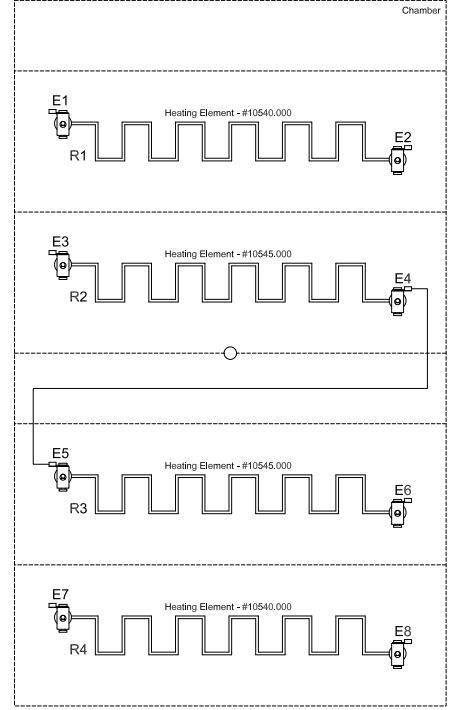
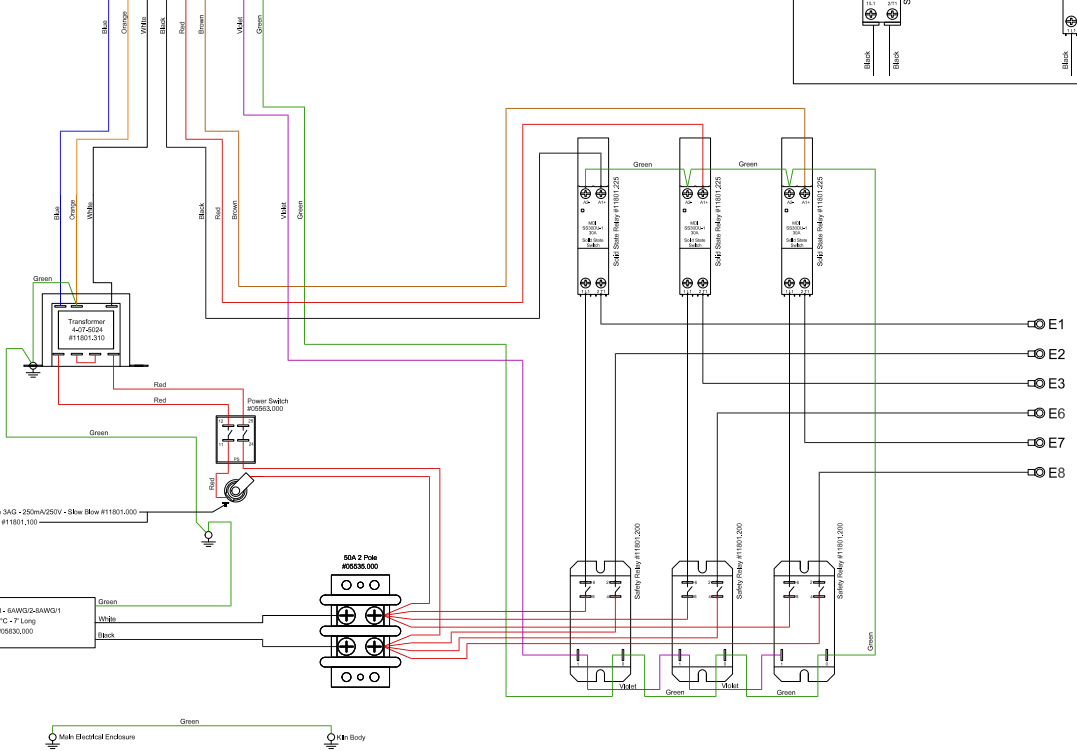
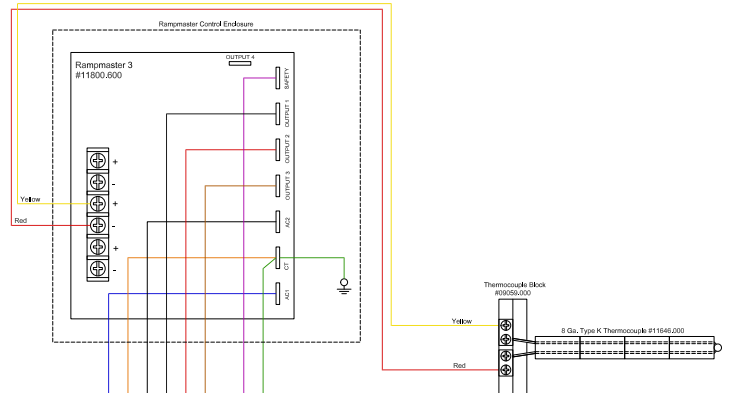
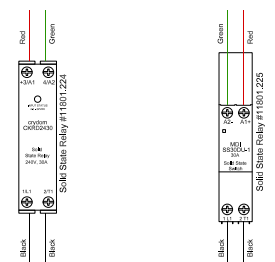

evenheat
 www.evenheat-kiln.com

DATE: 08/18/14
 06/15/16

Evenheat Kiln, Inc. Phone 989-856-2281
 PO Box 399 Fax 989-856-4040
 Caseville, MI 48725

Model: RM II 2922 SS 240V
 Panel: 08-16
 240V | 44A | 10,560W | 1Ph. DOC #: RMI12922SS240V

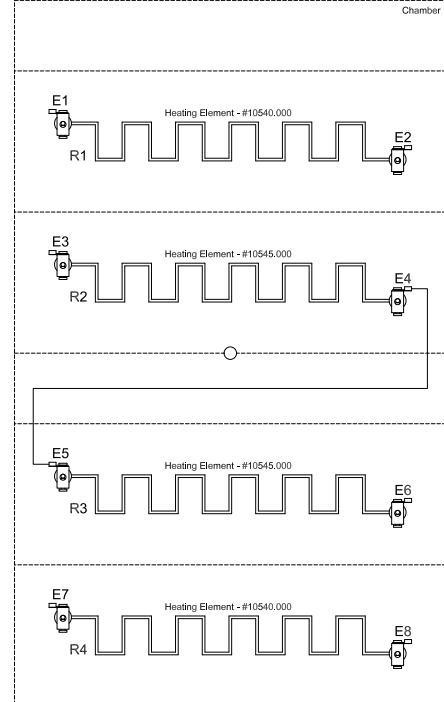
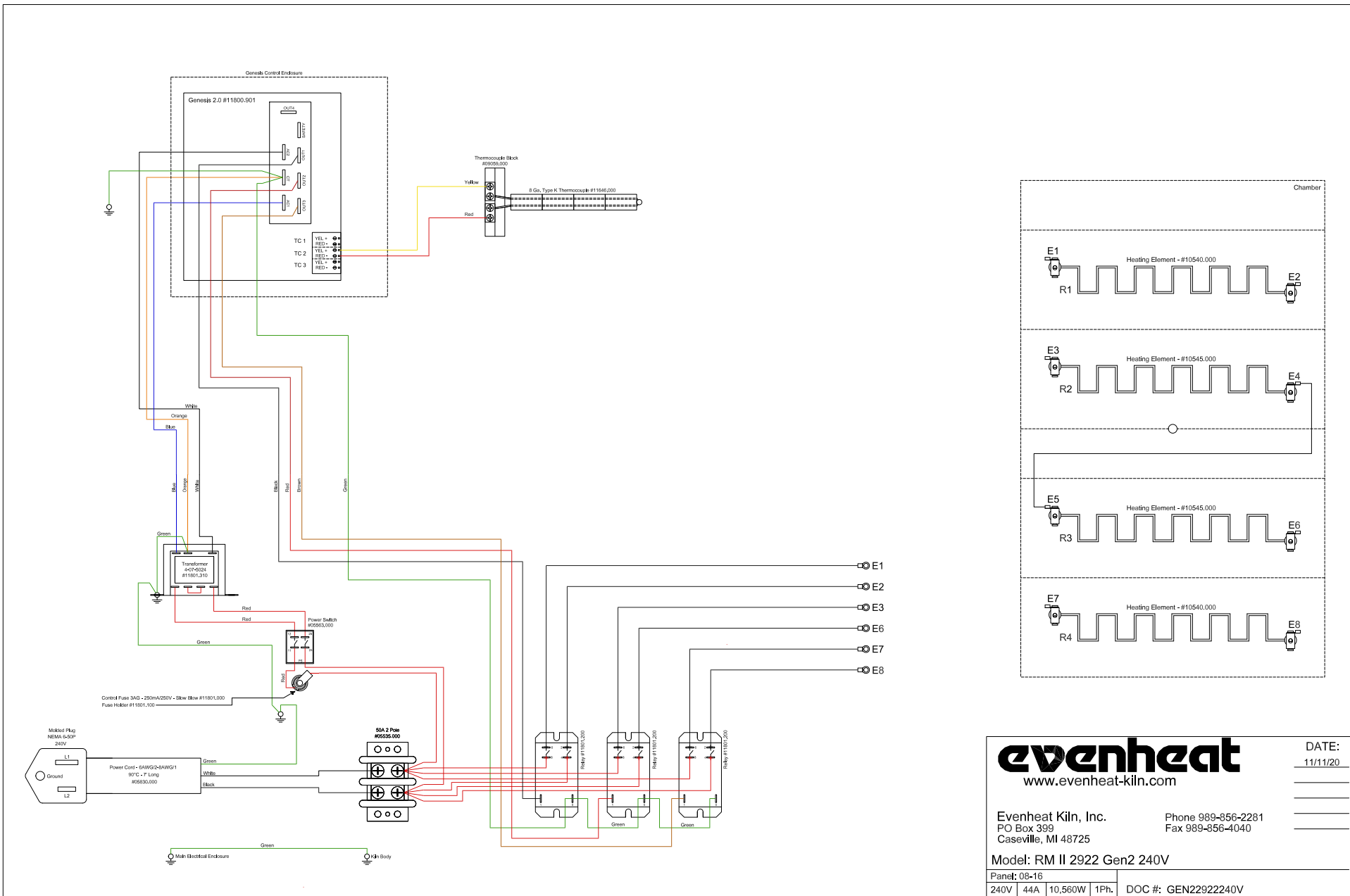

evenheat
www.evenheat-kiln.com

DATE: 11/11/20

Evenheat Kiln, Inc. Phone 989-856-2281
PO Box 399 Caseville, MI 48725 Fax 989-856-4040

Model: RM II 2922 Gen2 240V

Panel: 08-16	
240V 44A 10,560W 1Ph.	DOC #: GEN22922240V

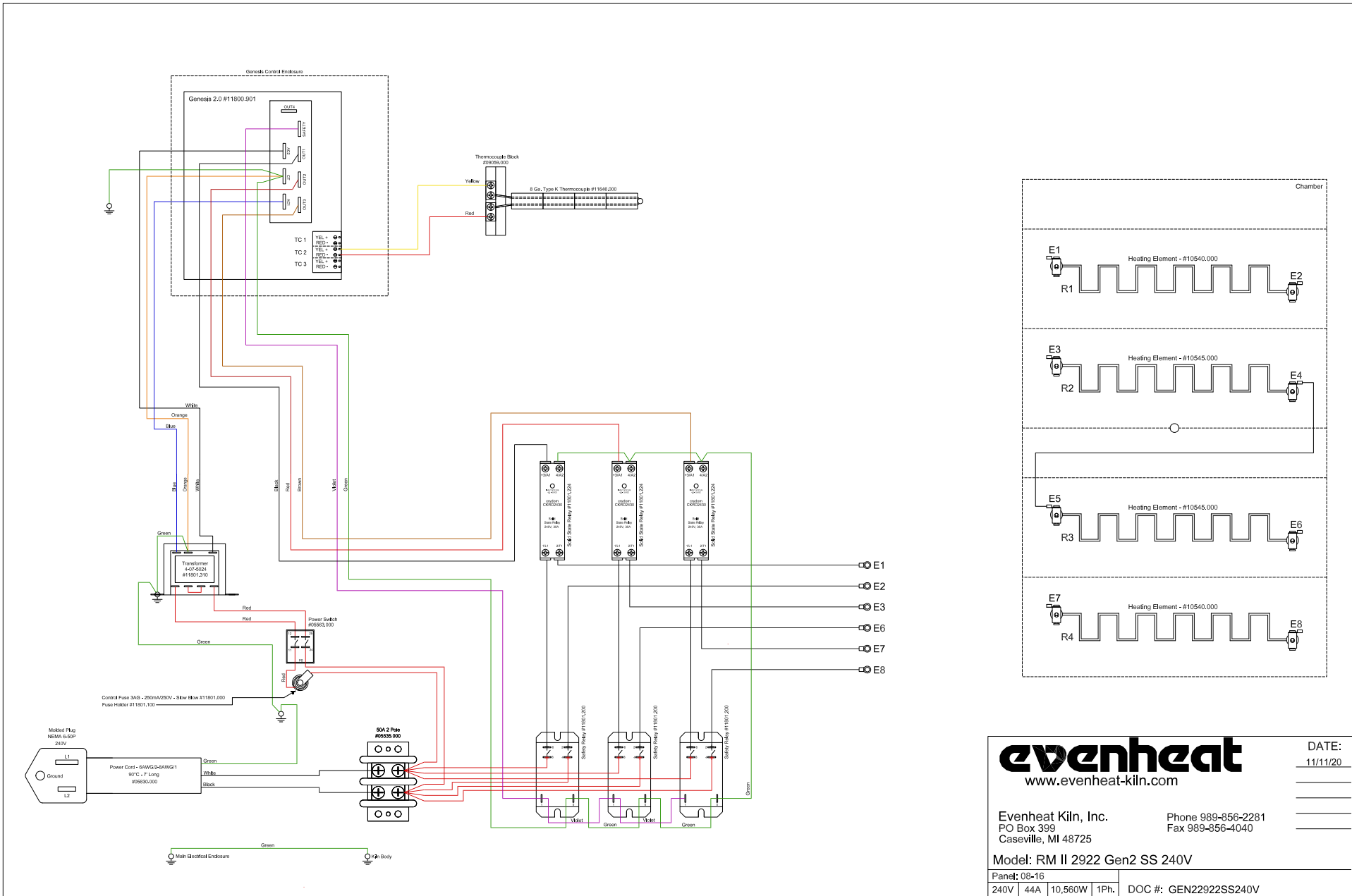

evenheat
www.evenheat-kiln.com

DATE: 11/11/20

Evenheat Kiln, Inc. Phone 989-856-2281
PO Box 399 Caseville, MI 48725 Fax 989-856-4040

Model: RM II 2922 Gen2 SS 240V

Panel: 08-16		DOC #: GEN22922SS240V	
240V	44A	10,560W	1Ph.

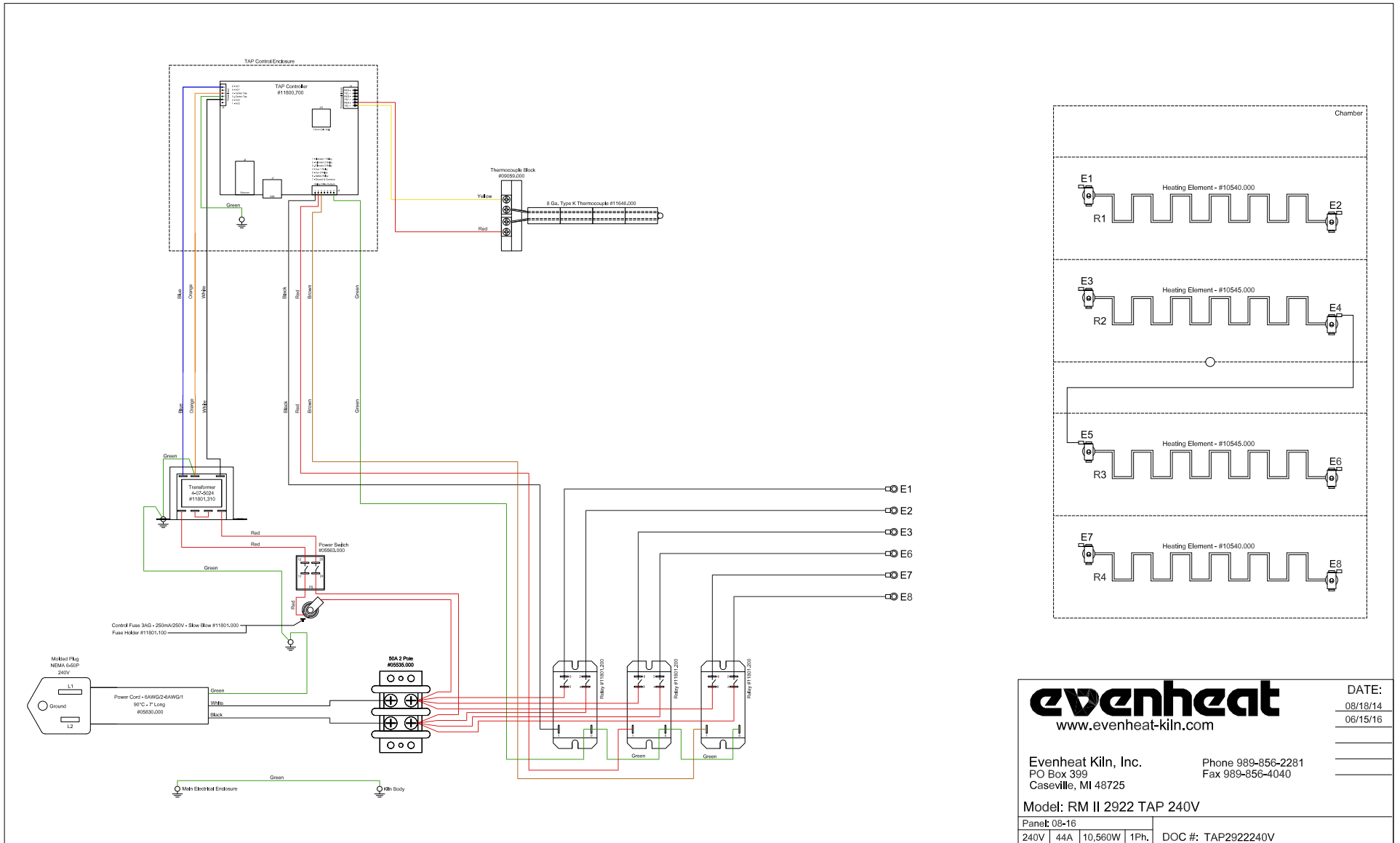

evenheat
www.evenheat-kiln.com

DATE:
08/18/14
06/15/16

Evenheat Kiln, Inc. Phone 989-856-2281
PO Box 399 Fax 989-856-4040
Caseville, MI 48725

Model: RM II 2922 TAP 240V

Panel: 08-16	
240V	44A 10,560W 1Ph. DOC #: TAP2922240V

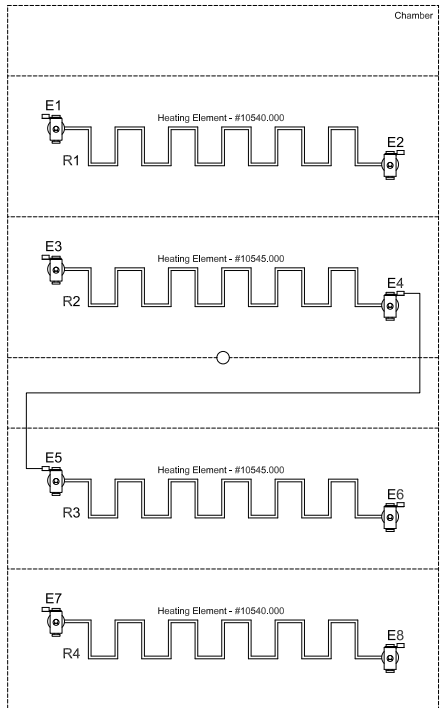
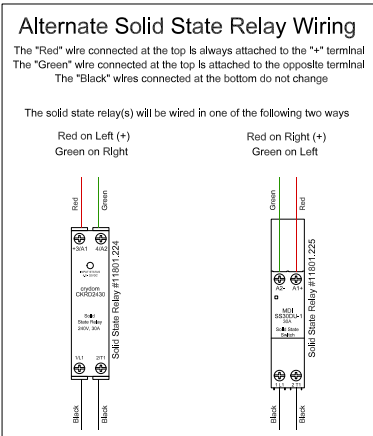
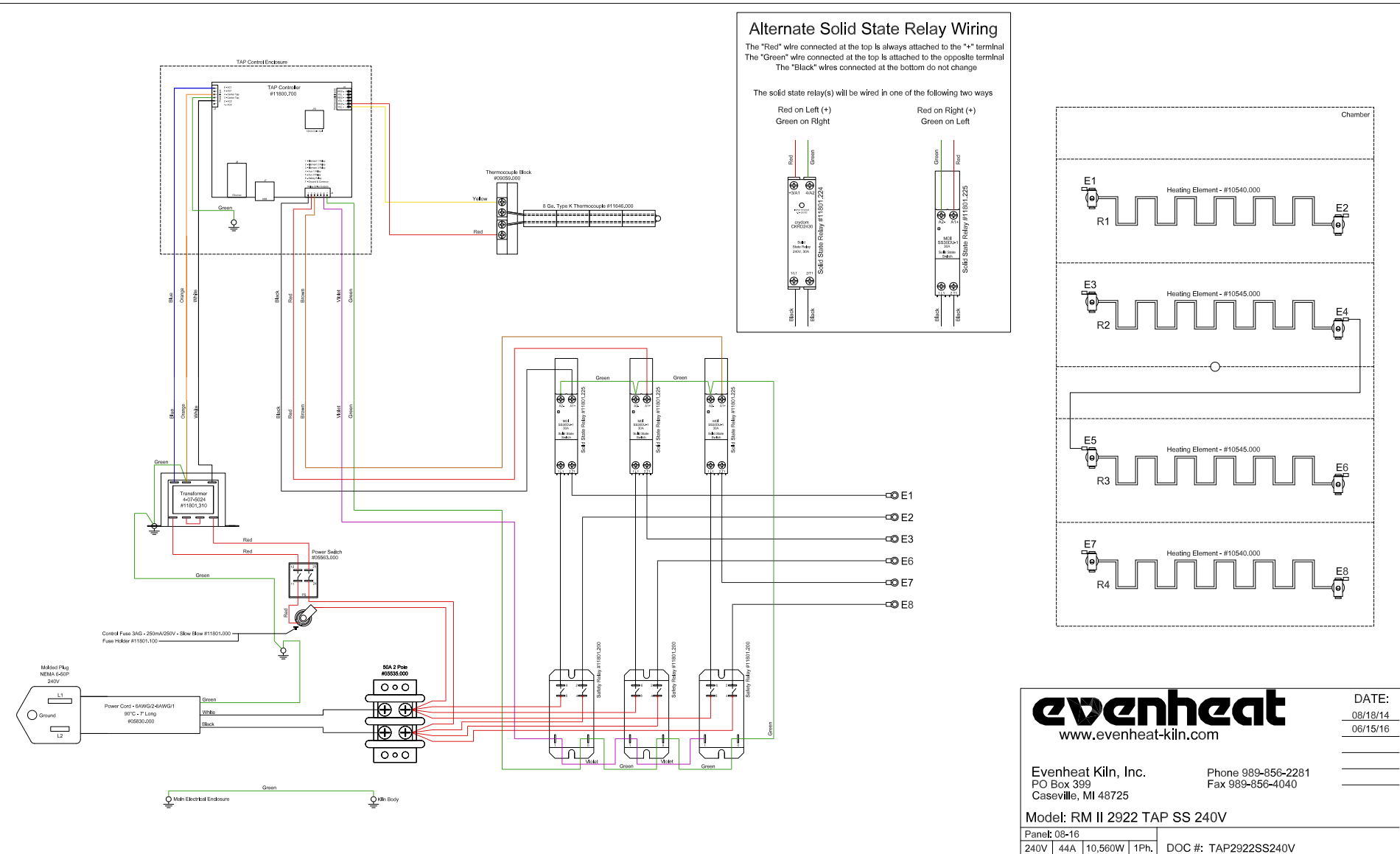



DATE:
08/18/14
06/15/16

www.evenheat-kiln.com

Evenheat Kiln, Inc. Phone 989-856-2281
 PO Box 399 Fax 989-856-4040
 Caseville, MI 48725

Model: RM II 2922 TAP SS 240V

Panel: 08-16			
240V	44A	10,560W	1Ph.
		DOC #: TAP2922SS240V	