

evenheat
www.evenheat-kiln.com

DATE:
10/05/15
06/15/16

Evenheat Kiln, Inc. Phone 989-856-2281
PO Box 399 Caseville, MI 48725 Fax 989-856-4040

Model: HF 1818 RM II 240V

| | |
|---------------------------|-----------------------|
| Panel: 07-16 | |
| 240V 28A 6672W 1Ph. | DOC #: HF1818RMII240V |

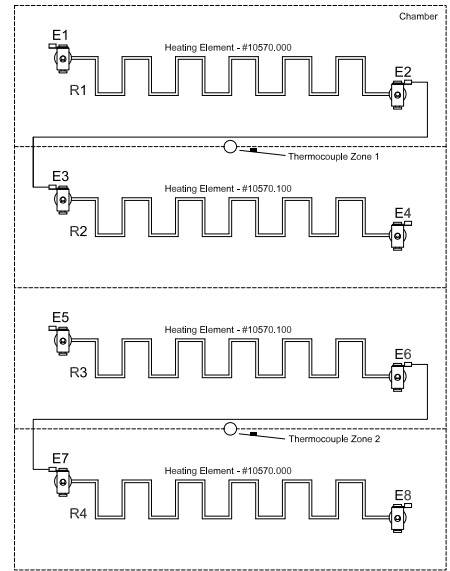
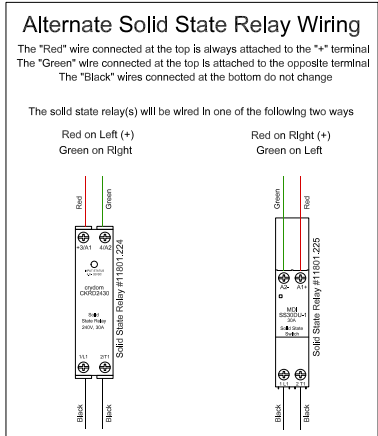
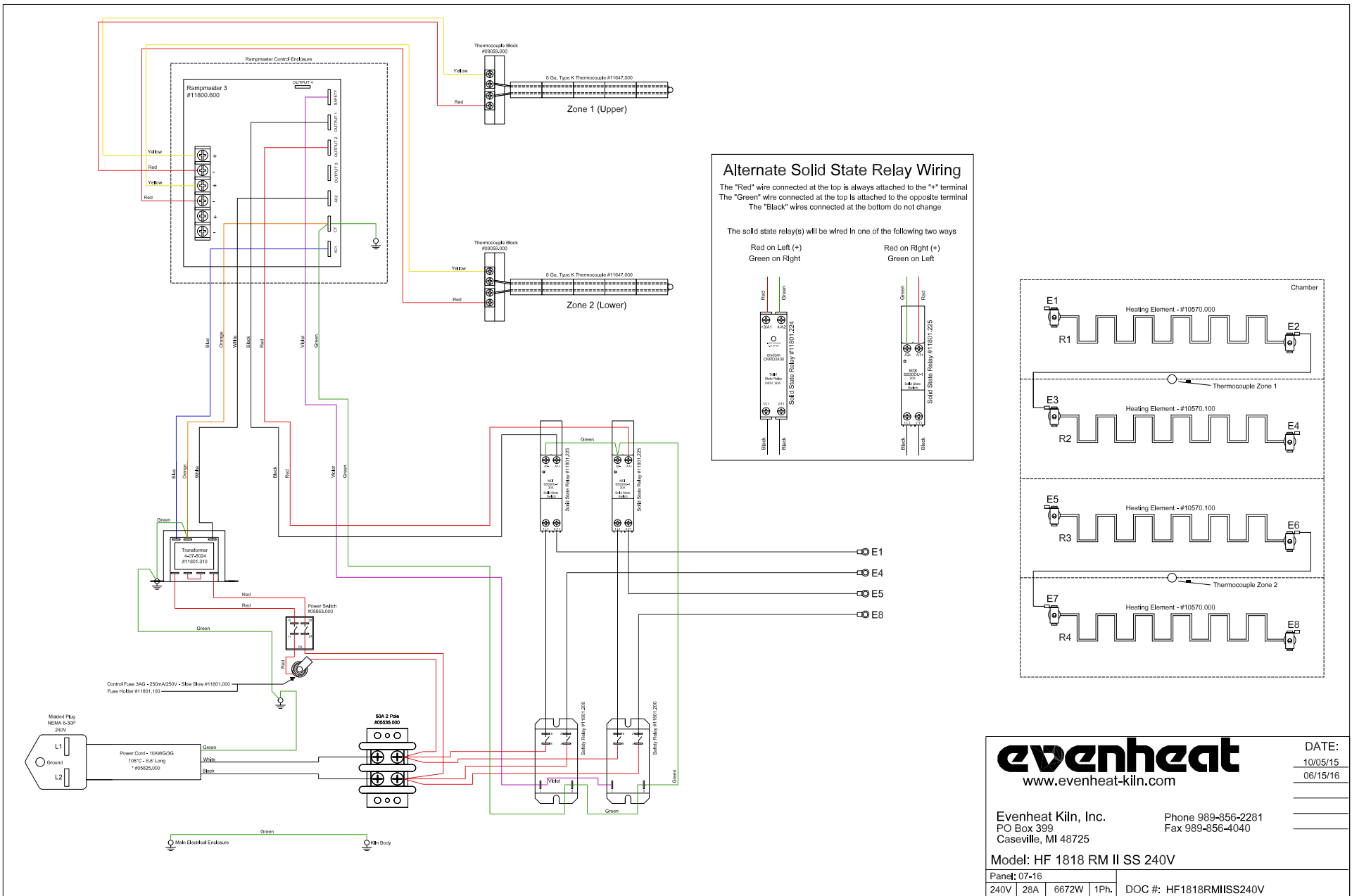

evenheat
 www.evenheat-kiln.com

DATE:
 10/05/15
 06/15/16

Evenheat Kiln, Inc. Phone 989-856-2281
 PO Box 399 Fax 989-856-4040
 Caseville, MI 48725

Model: HF 1818 RM II SS 240V

| | | | |
|--------------|-----|-------------------------|------|
| Panel: 07-16 | | DOC #: HF1818RMIISS240V | |
| 240V | 28A | 6672W | 1Ph. |

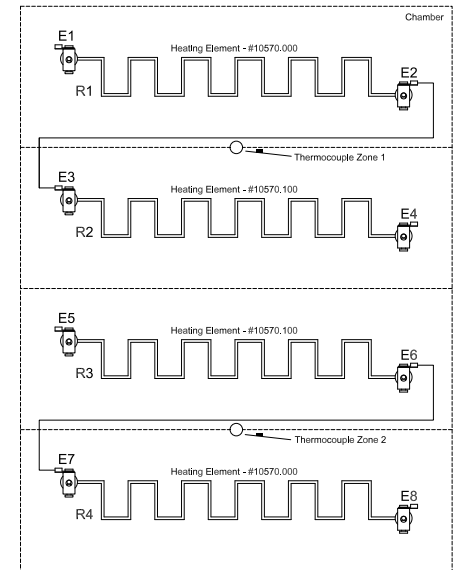
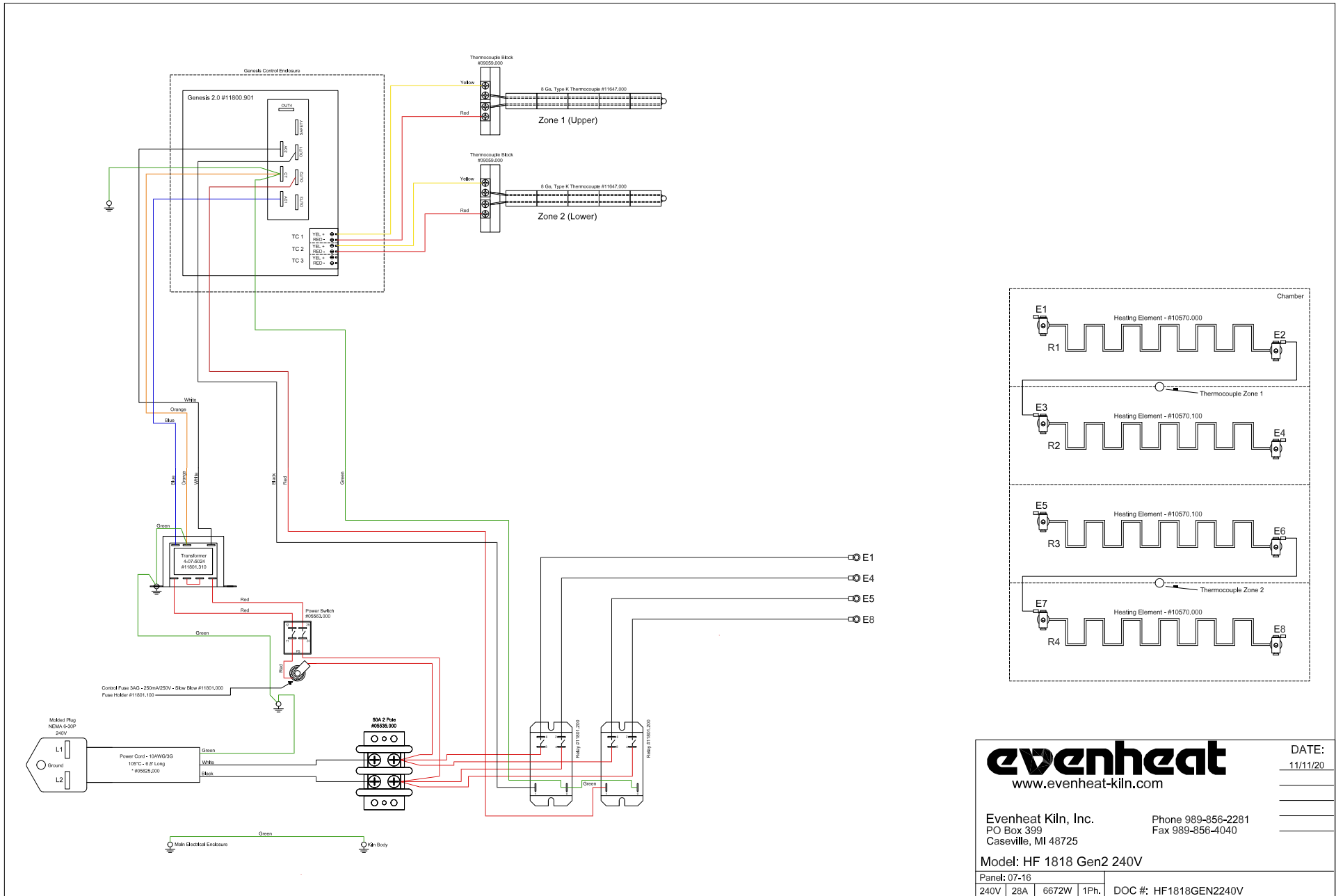

evenheat
www.evenheat-kiln.com

DATE: 11/11/20

Evenheat Kiln, Inc. Phone 989-856-2281
PO Box 399 Fax 989-856-4040
Caseville, MI 48725

Model: HF 1818 Gen2 240V

| | | | | |
|--------------|-----|-------|------|-----------------------|
| Panel: 07-16 | | | | |
| 240V | 28A | 6672W | 1Ph. | DOC #: HF1818GEN2240V |

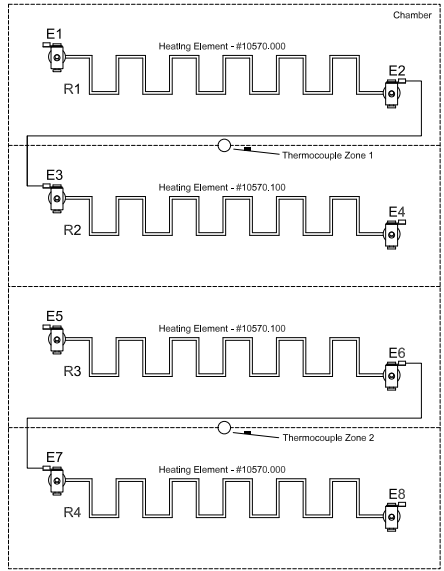
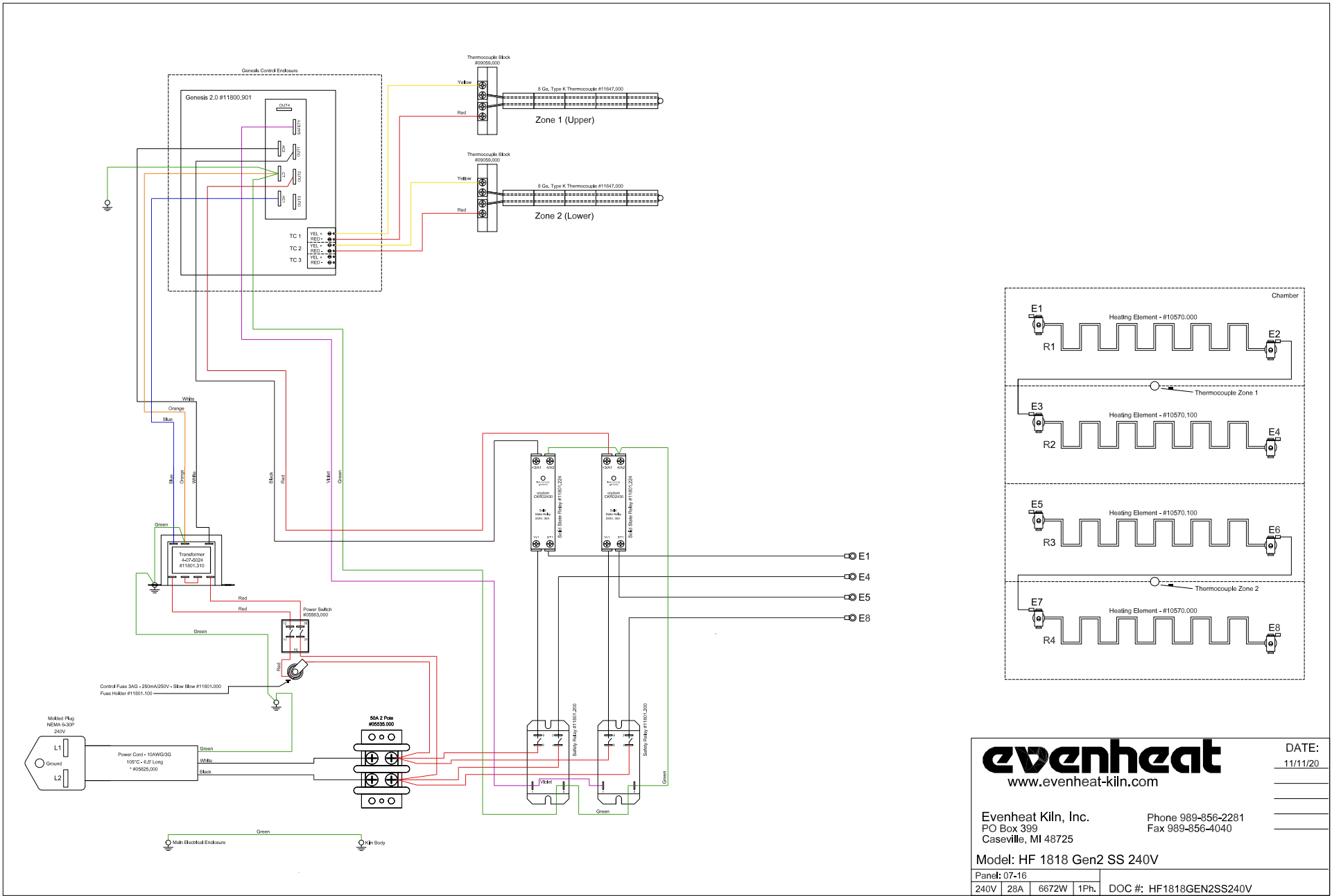

evenheat
www.evenheat-kiln.com

DATE: 11/11/20

Evenheat Kiln, Inc. Phone 989-856-2281
PO Box 399 Fax 989-856-4040
Caseville, MI 48725

Model: HF 1818 Gen2 SS 240V

| | | | | |
|--------------|-----|-------|------|-------------------------|
| Panel: 07-16 | | | | |
| 240V | 28A | 6672W | 1Ph. | DOC #: HF1818GEN2SS240V |

Use this Schematic for HF 1818 models produced after 12/18/18

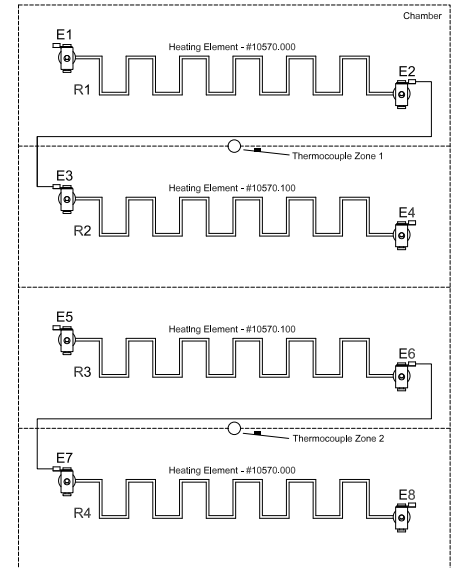
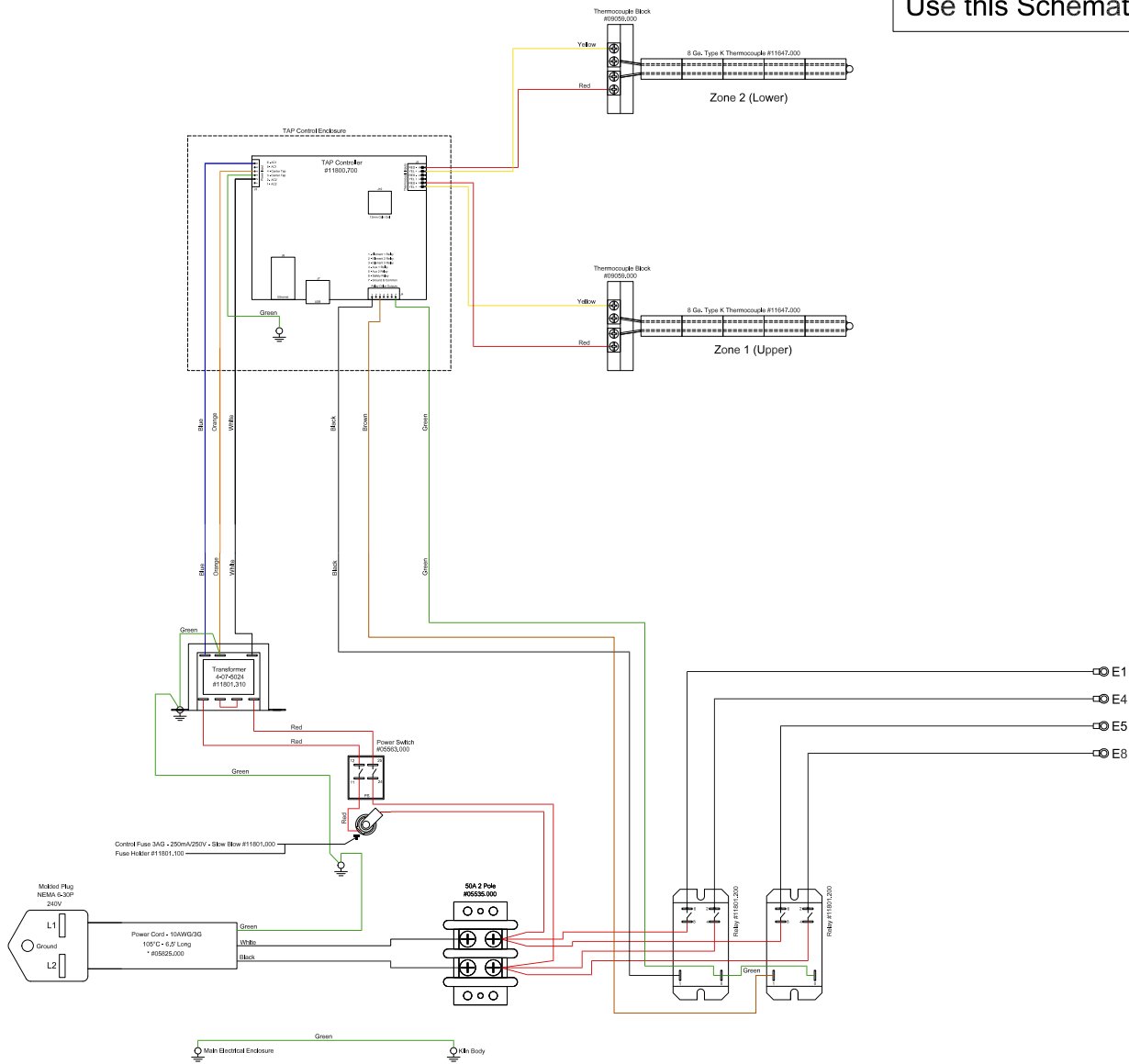

evenheat
www.evenheat-kiln.com

DATE: 12/18/18 - New

Evenheat Kiln, Inc. Phone 989-856-2281
PO Box 399 Fax 989-856-4040
Caseville, MI 48725

Model: HF 1818 TAP 240V

| | | | |
|--------------|-----|-------|---------------|
| Panel: 07-16 | | | |
| 240V | 28A | 6672W | 1Ph. |
| DOC #: | | | HF1818TAP240V |

Use this Schematic for HF 1818 models produced after 12/18/18

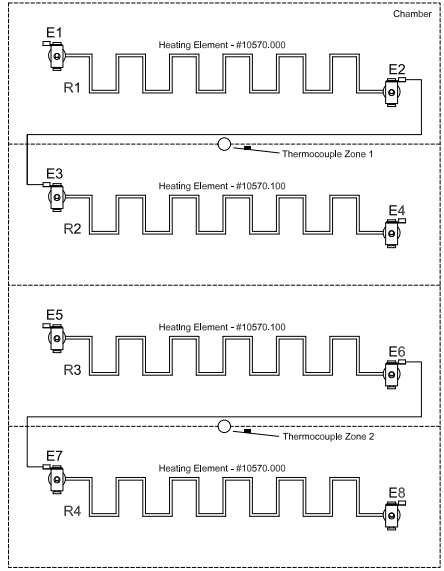
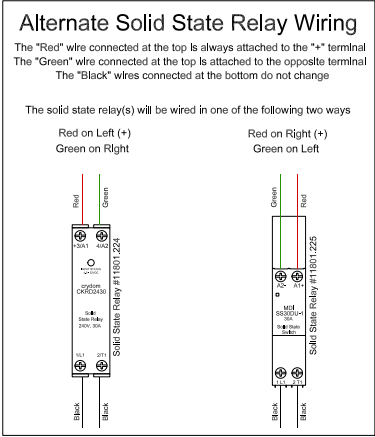
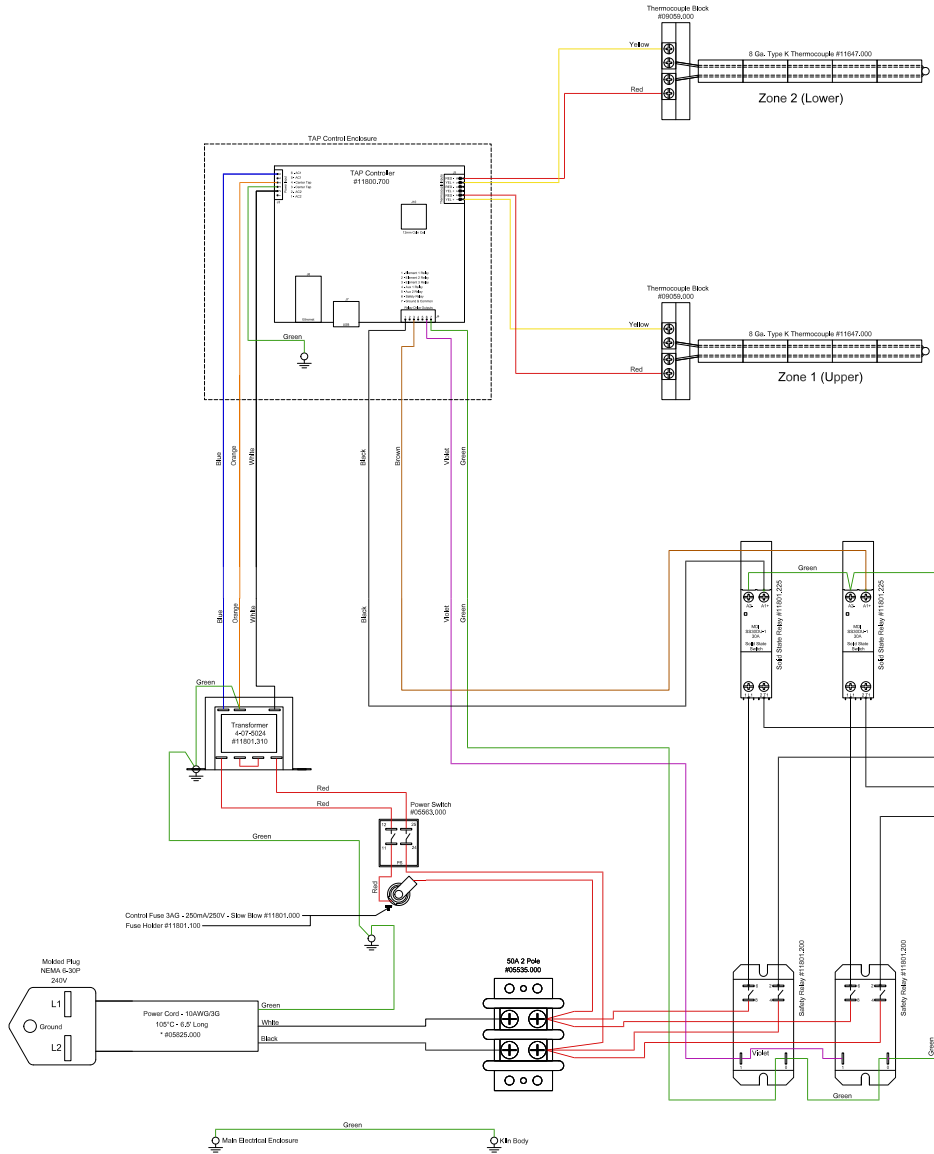

evenheat
www.evenheat-kiln.com

DATE: 12/18/18 - New

Evenheat Kiln, Inc. Phone 989-856-2281
PO Box 399 Fax 989-856-4040
Caseville, MI 48725

Model: HF 1818 TAP SS 240V

| | |
|------------------------|------|
| Panel: 07-16 | |
| 240V | 28A |
| 6672W | 1Ph. |
| DOC #: HF1818TAPSS240V | |